

Fairbank-Oakwood Construction Update Presentation

Fairbank Station - Oakwood Station

May 5, 2021

Fairbank Station

FAIRBANK STATION UPDATE

Activity	Location	Approx. Date & Duration
Fire water line installation	Station Box	Ongoing through spring 2021
OCS Installation	Station Box	Ongoing through spring 2021
Concrete Works	Secondary and Service Building	Ongoing through spring 2021
Masonry Works	Main Entrance	Underway through 2021
Electrical & Mechanical Installation	Station Box	Underway through 2021
Structural Steel	Main Entrance	Early Summer 2021
Wet Utilities Installation 150 and 300mm watermain	Eglinton Ave	Underway through Week of May 3, 2021
Road Restoration	Eglinton East of Dufferin	Underway through May 2021

CURRENT TRAFFIC CONFIGURATION

Through May 2021

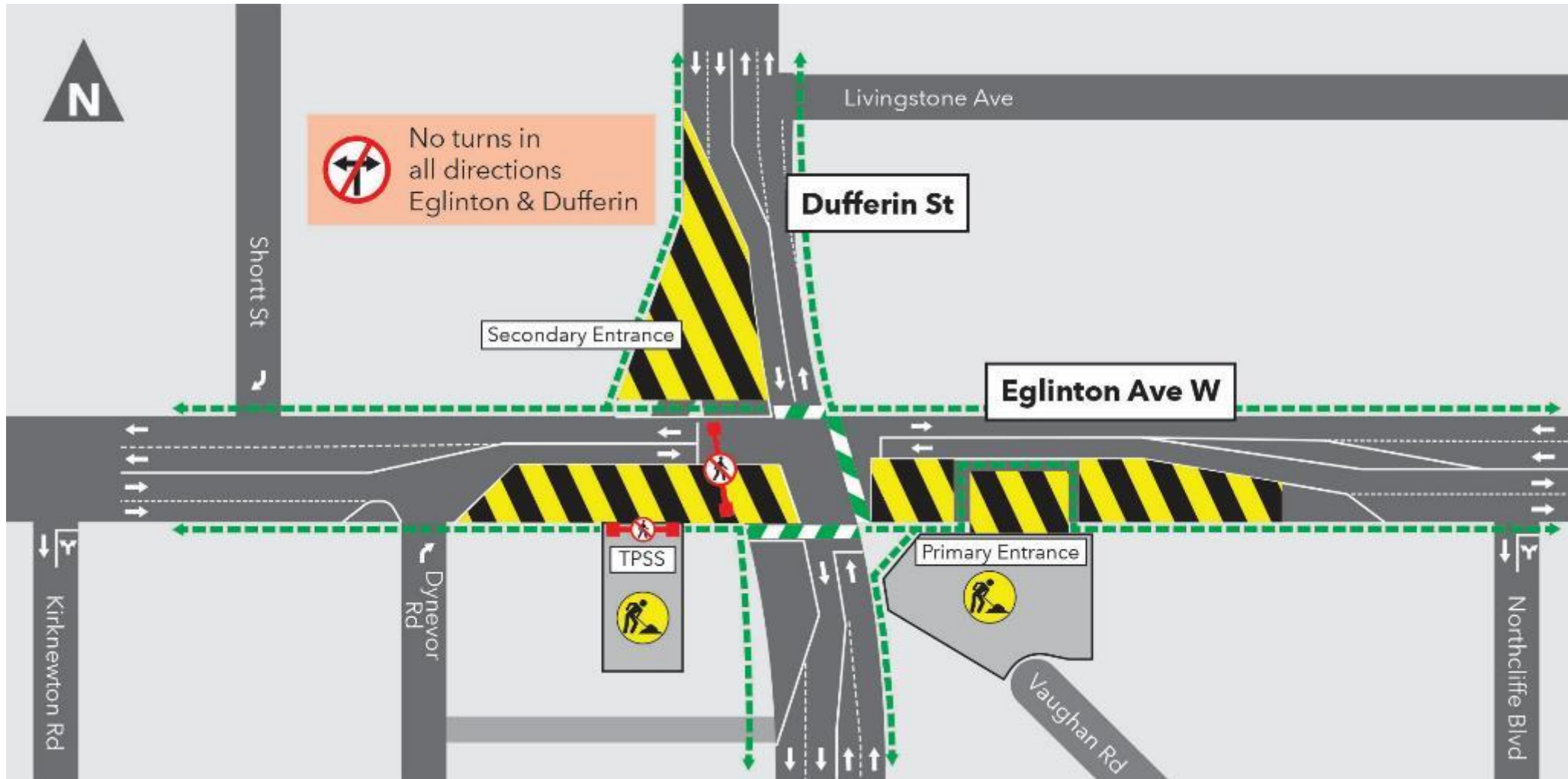

WATER SHUT-OFF TRAFFIC CONFIGURATION

Thursday May 6, 2021



CONSTRUCTION PROGRESS PHOTOS



SERVICE BUILDING

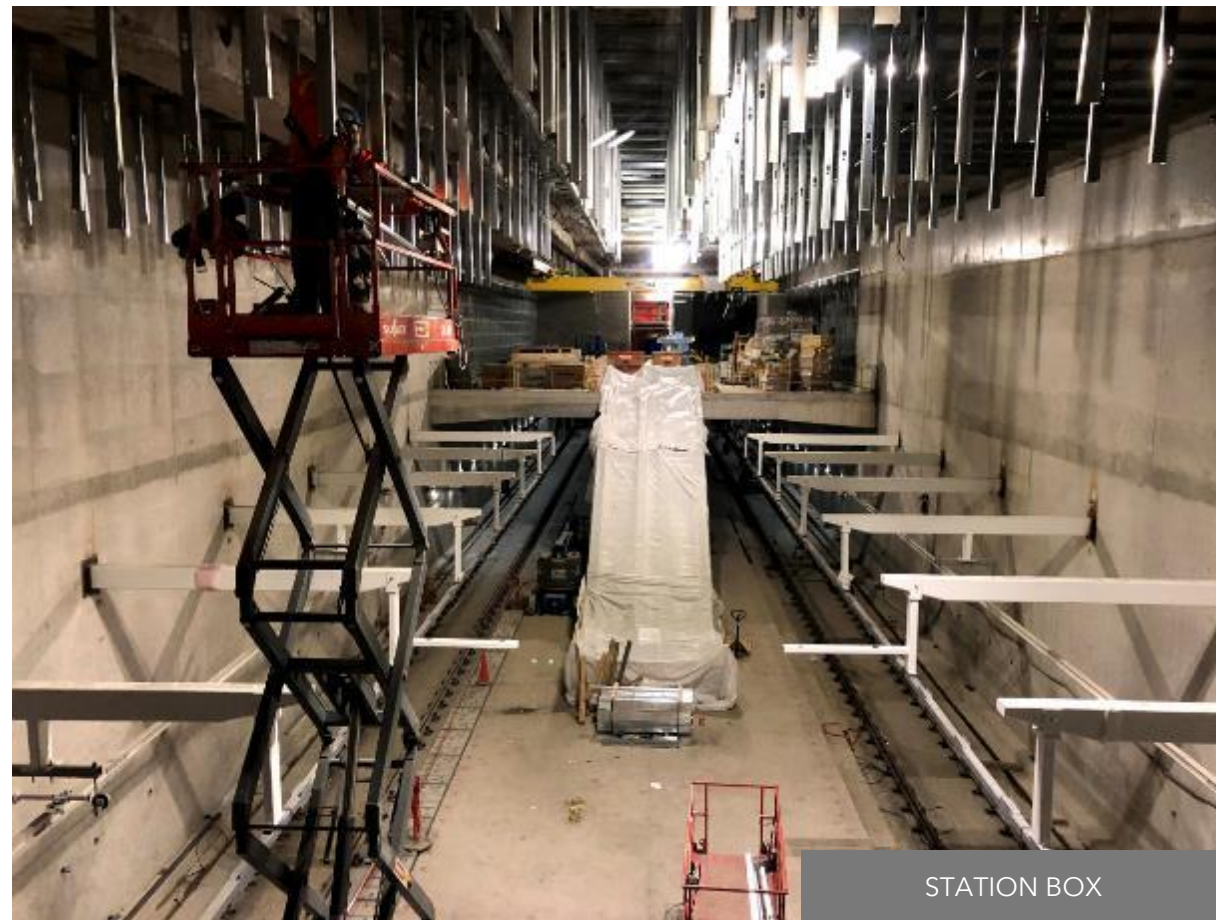

STATION BOX

Oakwood Station

OAKWOOD STATION UPDATE

Activity	Location	Approx. Date & Duration
Station Box Construction Stair construction, ceiling installations, mechanical electrical, and architectural works.	Beneath Eglinton Avenue West between Times Rd and Oakwood Ave	Underway through 2021.
Main Entrance Construction Installation of precast panels, structural steel, rebar, conduits, formwork and concrete pours.	North side of Eglinton Avenue at Oakwood Avenue with material staging on Times Road	Underway through 2021 Times Road will remain closed through late May 2021
Secondary Entrance Construction Architectural and mechanical electrical works.	Southside of Eglinton Avenue, west of Oakwood Avenue	Underway through Summer 2021
Dewatering well maintenance	Perimeter of the station	Ongoing until Summer 2021
Escalator Deliveries A crane will lift two escalators into the Main Entrance shaft.	North side of Eglinton Ave W at Oakwood Ave (Main Entrance)	May 7 - 8, 2021 As early as 6:00 a.m. for approximately twelve (12) hours

CURRENT TRAFFIC CONFIGURATION

Until approximately late May 2021

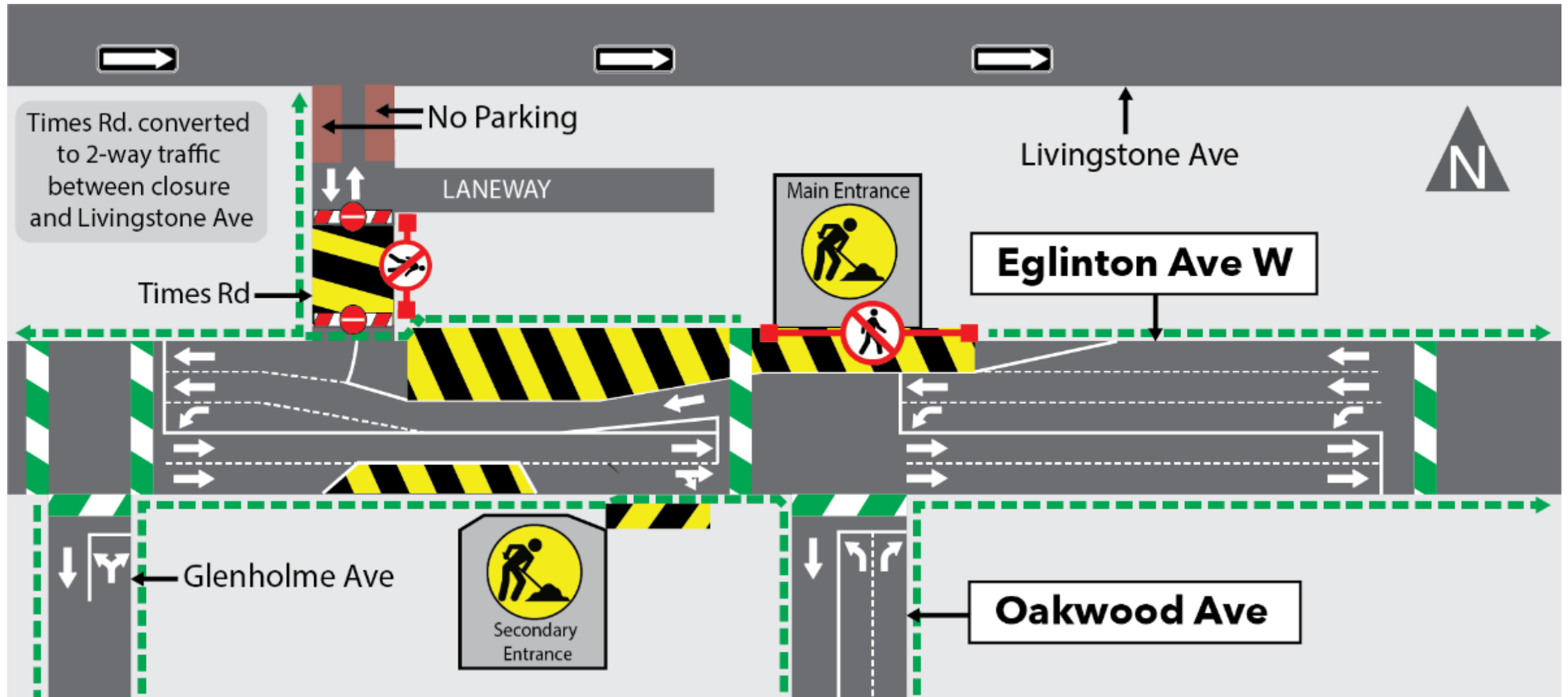

UPCOMING TRAFFIC CONFIGURATION

Late May 2021- September 2021

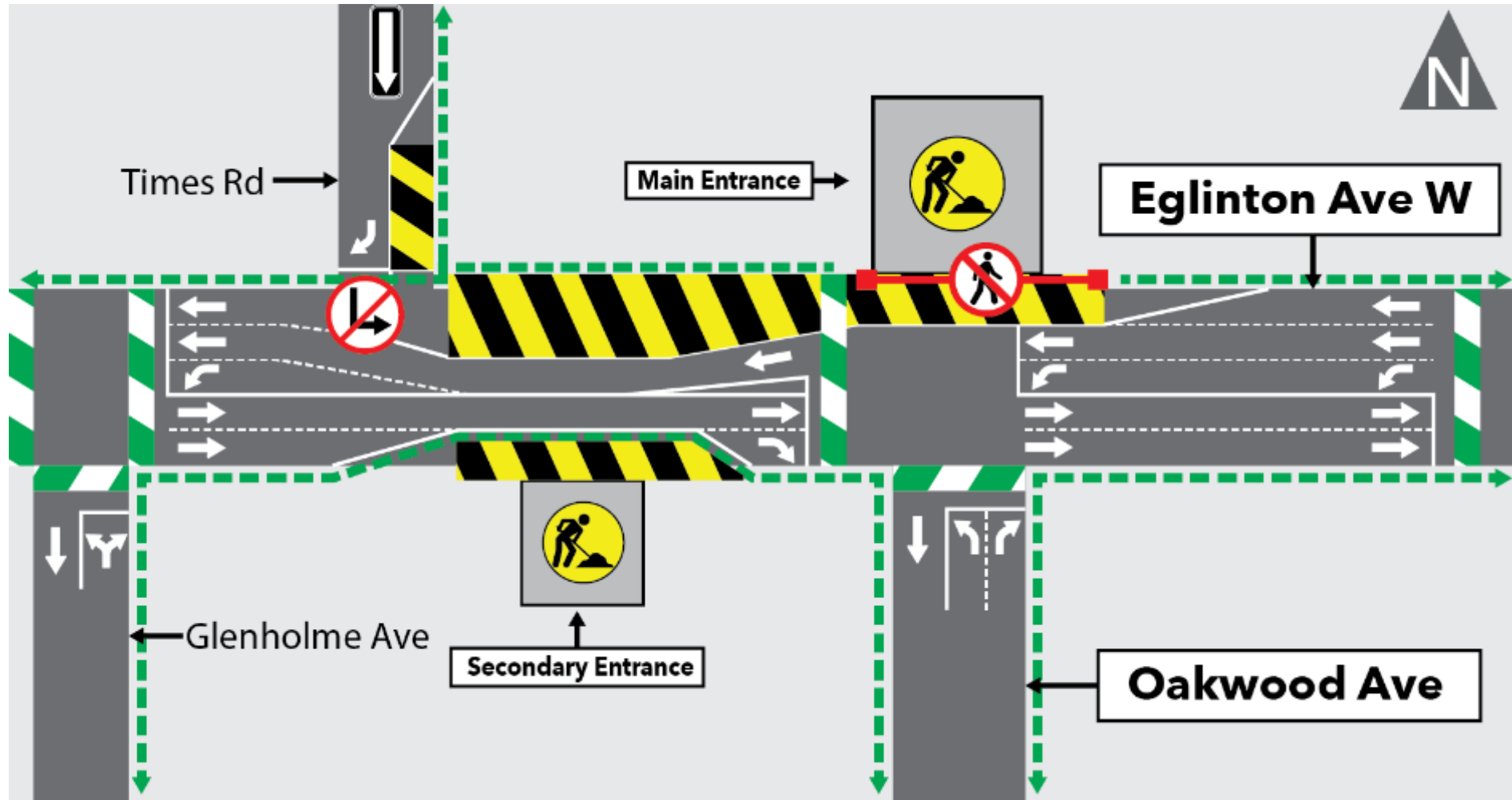

TRAFFIC CONFIGURATION: ESCALATOR DELIVERIES

May 7 - 8, 2021

- Starting as early as 6:00 a.m. for approx. twelve (12) hours.

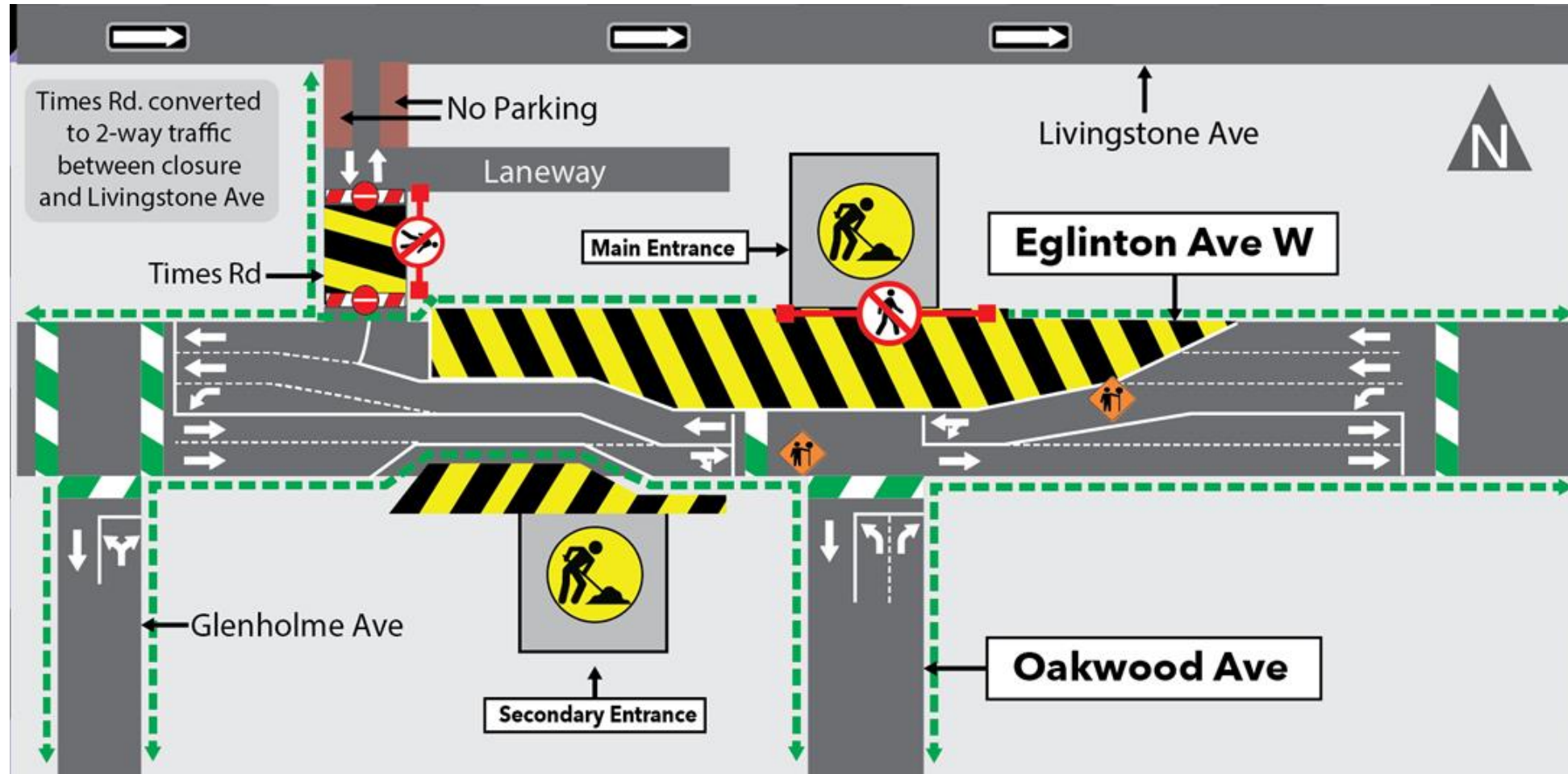

TRAFFIC CONFIGURATION: ESCALATOR DELIVERIES

May 7 - 8, 2021

- For approx. two (2) hours each day.

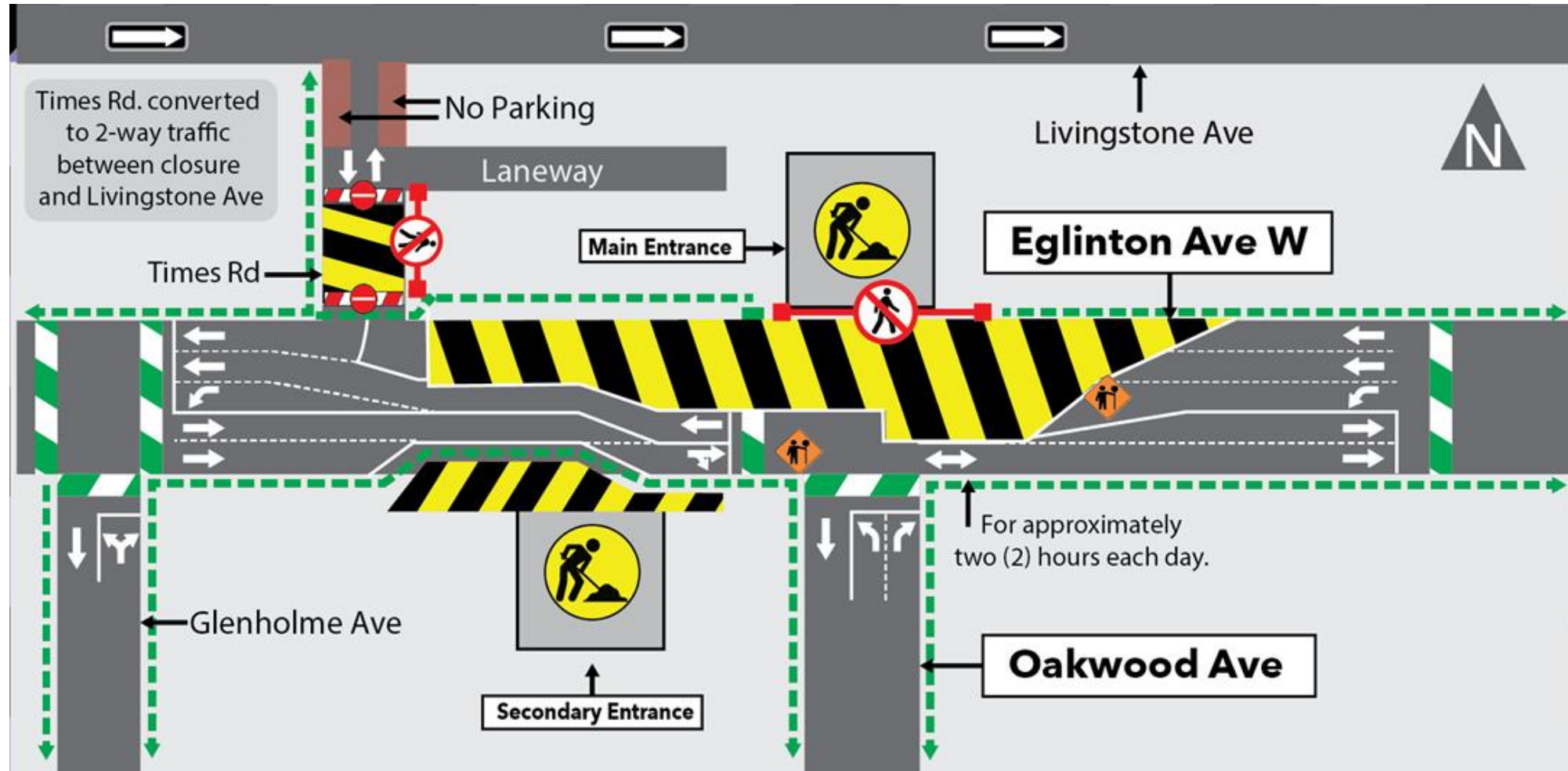

CONSTRUCTION PROGRESS PHOTOS



