

Chaplin-Avenue CLC

Eglinton Crosstown LRT

May 4, 2022

METROLINX LAND ACKNOWLEDGMENT

“Metrolinx acknowledges that it operates on the traditional territory of Indigenous Peoples including the Anishnabeg, the Haudenosaunee and the Wendat peoples.

In particular these lands are covered by 20 Treaties, and we have a responsibility to recognize and value the rights of Indigenous Nations and Peoples and conduct business in a manner that is built on the foundation of trust, respect and collaboration.

Metrolinx is committed to building meaningful relationships with Indigenous Peoples, and to working towards meaningful reconciliation with the original caretakers of this land. ”

Chaplin Station

CHAPLIN STATION UPDATE

Activity	Location	Approx. Date & Duration	What to Expect
Tertiary Entrance Construction Mechanical electrical installations, architectural works, landscaping, and road restoration	South side of Eglinton Ave, east of Chaplin Cres (adjacent Toronto Fire Station 135)	Underway through Spring 2022	<ul style="list-style-type: none"> • Periodic noise and vibration from chipping of concrete and hardened material • Noise from construction activity, such as the use of cranes, trucks, and an excavator • Closure of the Chaplin-Russell Hill laneway behind the Tertiary Entrance to late May 2022
Main Entrance Construction TVS damper and fire pump installations, escalator assemblies, and canopy waterproofing	North side of Eglinton Ave between Chaplin Cres and Gilgorm Rd	Underway through Spring 2022	
Secondary Entrance Construction Backfilling, stair tiling, and painting	Southwest corner of Chaplin Cres and Eglinton Ave	Underway through Spring 2022	
Station Box Construction High ceiling installations, tiling, glazing, and escalator assembly	Beneath Eglinton Ave	Underway through Spring 2022	
Chaplin Road Closure Road and sidewalk restorations	Chaplin Cres south of Eglinton Ave	Ongoing for approximately two (2) weeks	<ul style="list-style-type: none"> • Closure of Chaplin Cres between Eglinton Ave and the Chaplin-Russel Hill laneway • Periodic noise from construction activities including backfilling, paving, and deliveries
Demolition of 6 Gilgorm Road (Chaplin site office)	6 Gilgorm Road	As early as late May 2022	<ul style="list-style-type: none"> • Noise from construction activity including the use of an excavator, crane, and trucks

CURRENT TRAFFIC CONFIGURATION

For approximately two (2) weeks

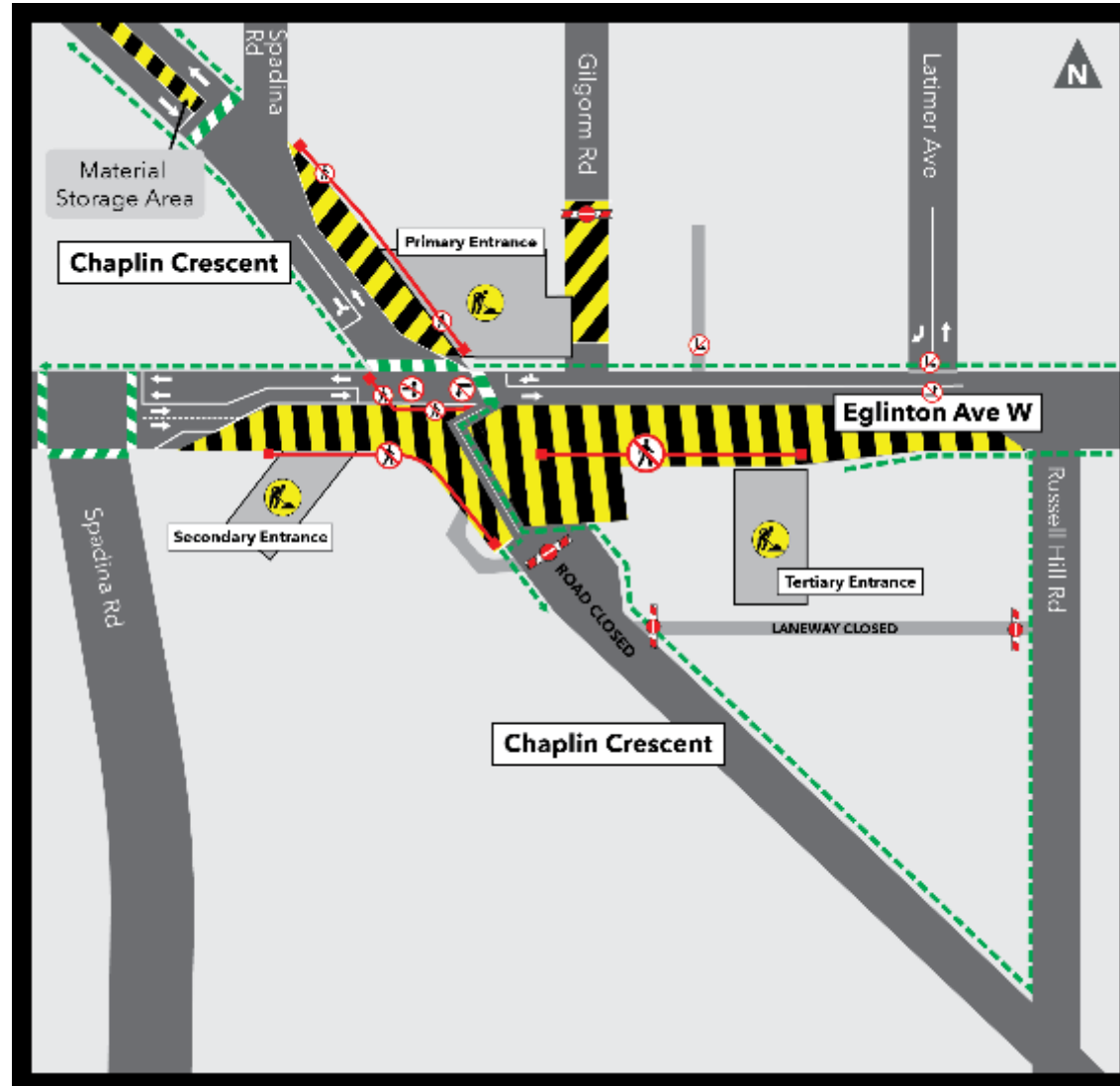

UPCOMING TRAFFIC CONFIGURATION

Expected in mid-May 2022

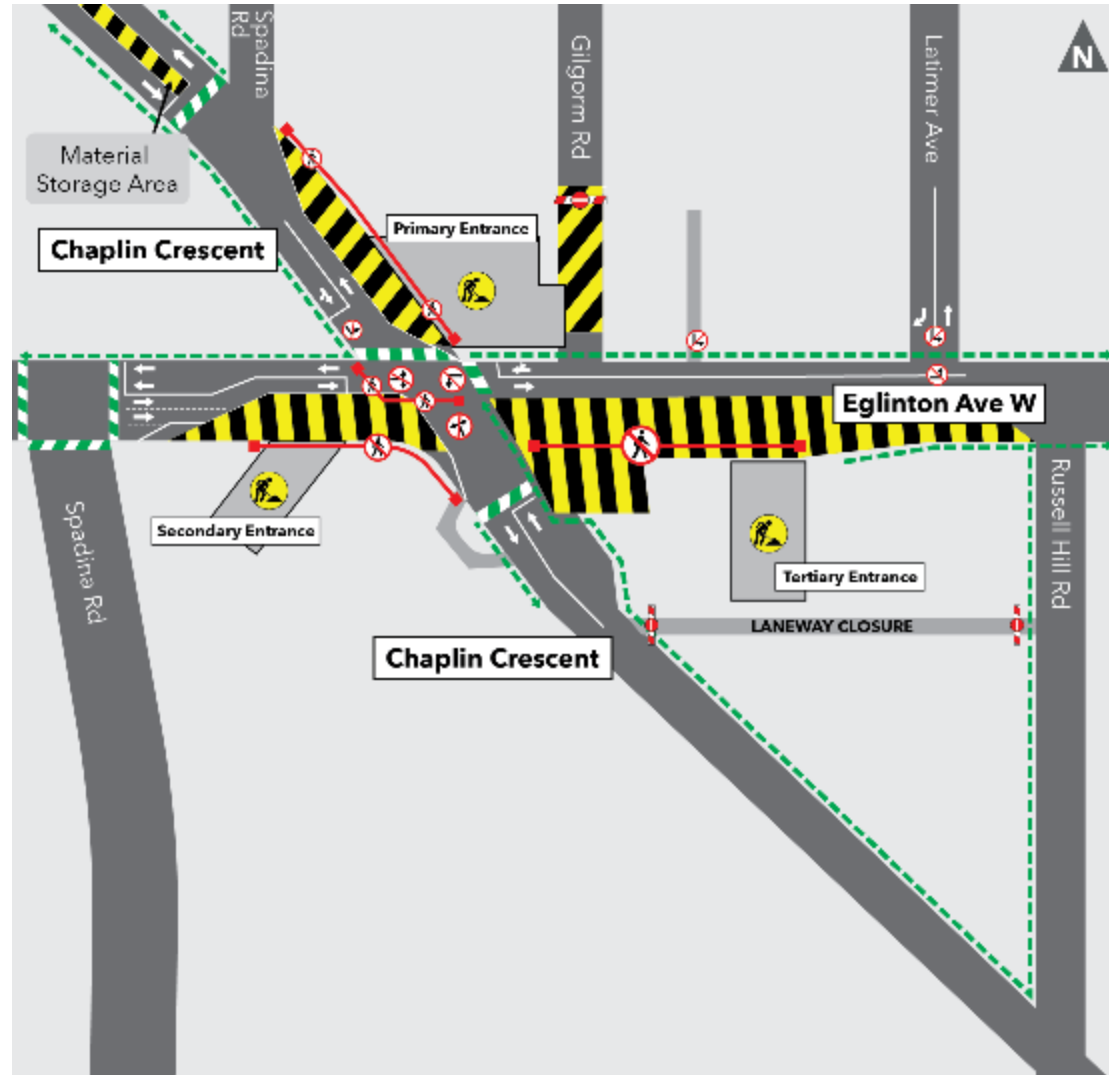

CONSTRUCTION PROGRESS PHOTOS



THIRD ENTRANCE



MAIN ENTRANCE



STATION BOX

Avenue Station

AVENUE STATION UPDATE

Activity	Location	Approx. Date & Duration	What to Expect
Station Box Construction Architectural and mechanical electrical works, escalator and elevator installations	Beneath Eglinton Ave between Avenue Road and Lascelles Blvd	Underway through Spring 2022 Monday - Saturday; 24-hours	<ul style="list-style-type: none"> • Deliveries at the Main and Secondary Entrances
Main Entrance Construction Architectural, mechanical electrical works, and utility connections	North west corner of Avenue Rd and Eglinton Ave	Underway through Spring	<ul style="list-style-type: none"> • Occupation of the westbound curb lane during some pours and deliveries
Secondary Entrance Construction Architectural and mechanical electrical works	North side of Eglinton Ave, west of Oriole Pkwy	Underway through Spring 2022	<ul style="list-style-type: none"> • Construction visible at street level • Use of a crane
Eglinton Connects Streetscape and Cycle Track Curb and sidewalk construction, utility upgrades	Eglinton Ave between Eastbourne Ave and Duplex Ave <ul style="list-style-type: none"> • Sidewalk closure currently in place west of Lascelles Blvd • Sidewalk construction at Duplex Ave and Eglinton Ave 	Underway through 2022 Monday - Friday; 7:00 a.m. - 7:00 p.m. Periodic overnight work may be required for utility installations Sidewalk Closure at Lascelles: Underway through late May 2022 Duplex and Eglinton: For approximately three (3) weeks	<ul style="list-style-type: none"> • Eglinton reduced to one lane in each direction between Lascelles Blvd & Duplex Ave • Use of excavator, hydro-vac and concrete trucks • Sidewalk closure on the north side of Eglinton Ave west of Lascelles Blvd • Pedestrian rerouting in place at Duplex Ave and Eglinton Ave
Utility Installations and Road Restoration Works Requires temporary lane closures on Avenue Rd and Eglinton Ave	Avenue-Eglinton intersection	Ongoing for approximately one (1) month	<ul style="list-style-type: none"> • Use of an excavator, hydro-vac, and concrete trucks • Temporary lane reductions and pedestrian rerouting • Sidewalk and road restoration

CURRENT TRAFFIC CONFIGURATION

For approximately one (1) month

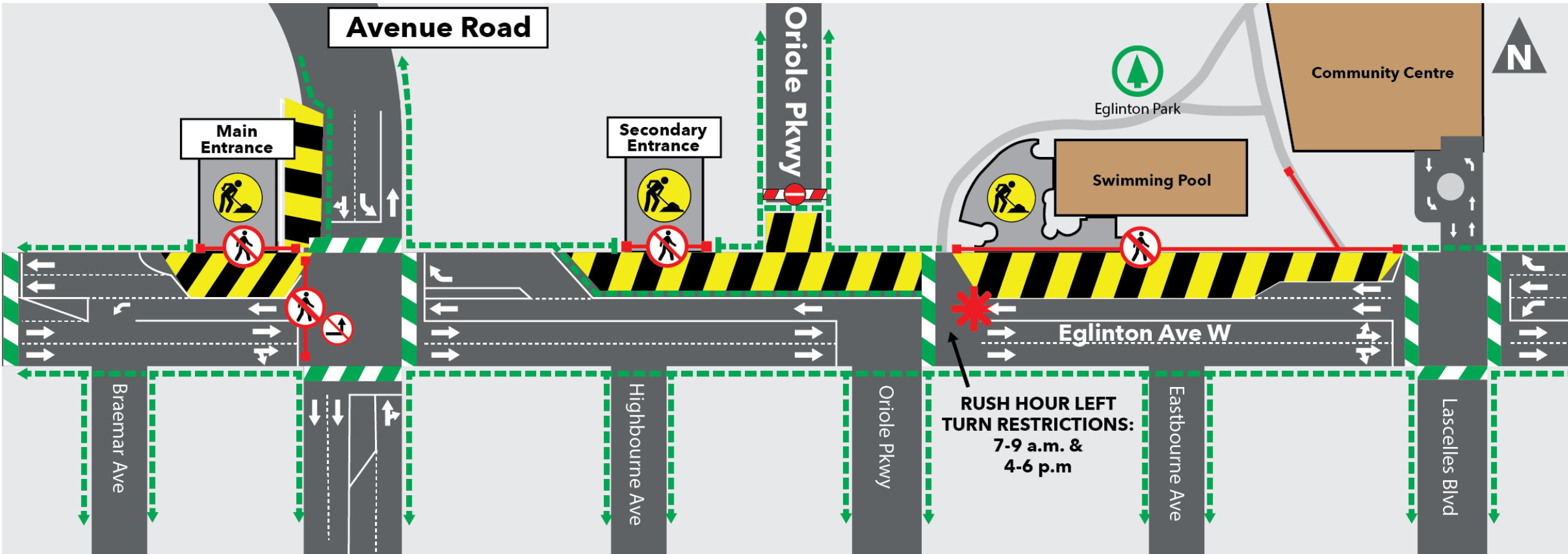

CURRENT TRAFFIC CONFIGURATION - DUPLEX AND EGLINTON

Ongoing for approximately three (3) weeks

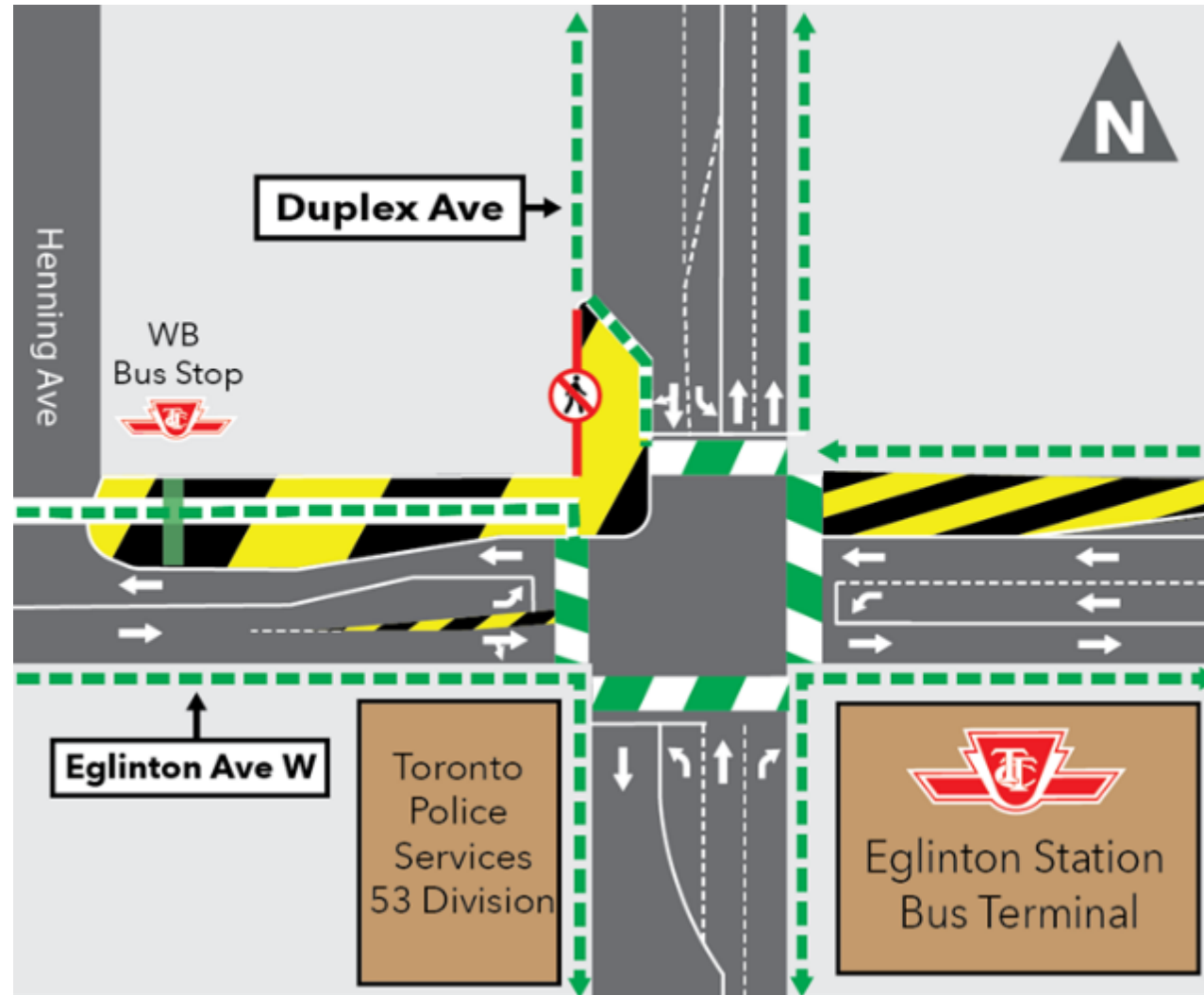

EGLINTON CONNECTS CONSTRUCTION OVERVIEW

Construction of the new Eglinton Streetscape and Cycle Track between Eastbourne Ave and Duplex Ave will continue through 2022.

The Eglinton Connects Streetscape and Cycle Track is being constructed in coordination with the City of Toronto's Streetscape and Cycle Track Design.

Construction Hours:

- Monday - Saturday, 7:00 a.m. - 7:00 p.m. with periodic overnight work

Construction Activities:

- Excavation
- Utility Reinstatement
- Concrete Work
- Compaction and Paving
- Landscaping - installation of street furnishings, light poles, trees etc.

To accommodate this work, all street furnishings, bus shelters, and trees between Lascelles Blvd and Duplex Ave will be removed. Notice will be provided in advance of removals.

Upon completion of Eglinton Connects, additional street furnishings and trees will be installed/planted along Eglinton Ave.

AVENUE STATION - CONSTRUCTION PROGRESS PHOTOS



SECONDARY ENTRANCE

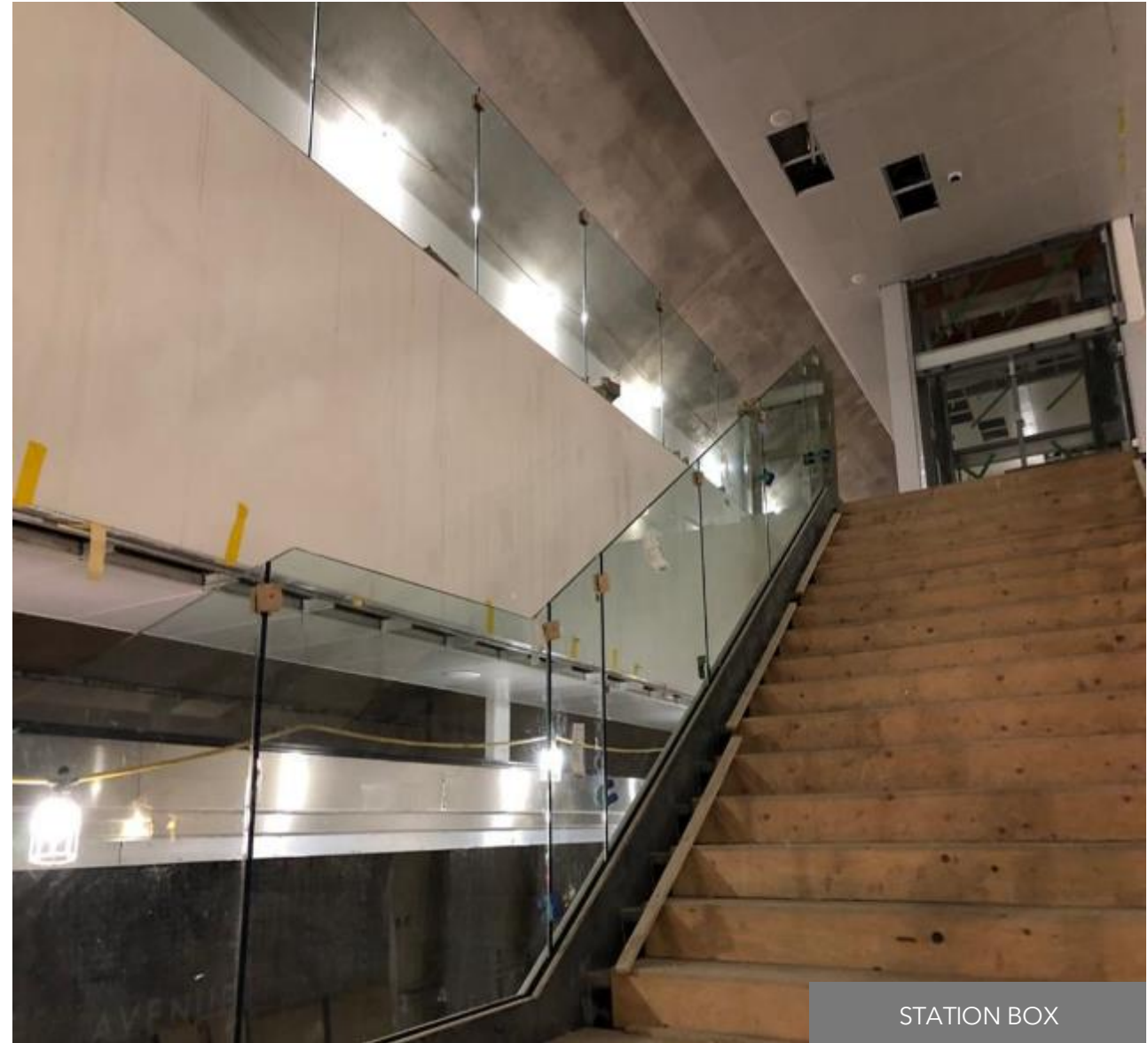

STATION BOX

