

# **Construction Liaison Meeting**

## **Brentcliffe Road to Victoria Park Avenue**

Eglinton Crosstown LRT

September 1, 2022

# LAND ACKNOWLEDGEMENT

Let us take a moment to acknowledge we are on lands that have been, and continue to be, home to many Indigenous Peoples including the Anishnabeg, the Haudenosaunee and the Huron-Wendat peoples.

We are all Treaty people. Many of us have come here as settlers, as immigrants or involuntarily as part of the trans-Atlantic slave trade, in this generation, or generations past.

We acknowledge the historic and continued impacts of colonization and the need to work towards meaningful reconciliation with the original caretakers of this land.

We acknowledge that Metrolinx operates on territories and lands covered by many treaties that affirm and value the rights of Indigenous communities, Nations and Peoples.

We understand the importance of working towards reconciliation with the original caretakers of this land. At Metrolinx, we will conduct business in a manner that is built on a foundation of trust, respect and collaboration.

# **Section One At-Grade: Brentcliffe Portal to Sunnybrook Park Stop**

## SECTION ONE AT-GRADE UPDATE

Activity	Location	Approx. Date & Duration
Vehicle Testing	Brentcliffe - Kennedy	Ongoing
Road and Sidewalk Restoration	Brentcliffe - Don Mills	Ongoing through Summer 2022
Noise Barrier and Soil Nail Wall removal	Brentcliffe intersection - SE side	Resuming Late-Summer 2022
Landscaping along Eglinton	Brentcliffe - Kennedy	Ongoing through Summer 2022
Brentcliffe Retaining Wall: Landscape Restoration Works	North side of Eglinton Ave, east of Brentcliffe Rd	Ongoing through Summer 2022
Multi-use path construction: Landscaping works	Serena Gundy Park - West of Leslie St.	Ongoing through Summer 2022
Architectural and Electrical Finishes	Sunnybrook Park Stop	Ongoing through Summer 2022
Final Paving on Eglinton	Brentcliffe Intersection	Completed August 29, 2022

## EAST TESTING & COMMISSIONING



- On May 25, 26, 27, 31 and June 1 and 2, 6 light rail vehicles (LRVs) were delivered to the east end of the alignment.
- Testing and commissioning activities will be conducted between Brentcliffe Road and Kennedy Road through 2022.
- Dynamic Testing began August 24, 2021, and will last through 2022.
- The LRVs will run mainly on the surface along a track in the center of Eglinton Avenue.

# LESLIE TRAFFIC CONFIGURATION - LESLIE SOUTHBOUND LANE REINSTATEMENT

Through 2022

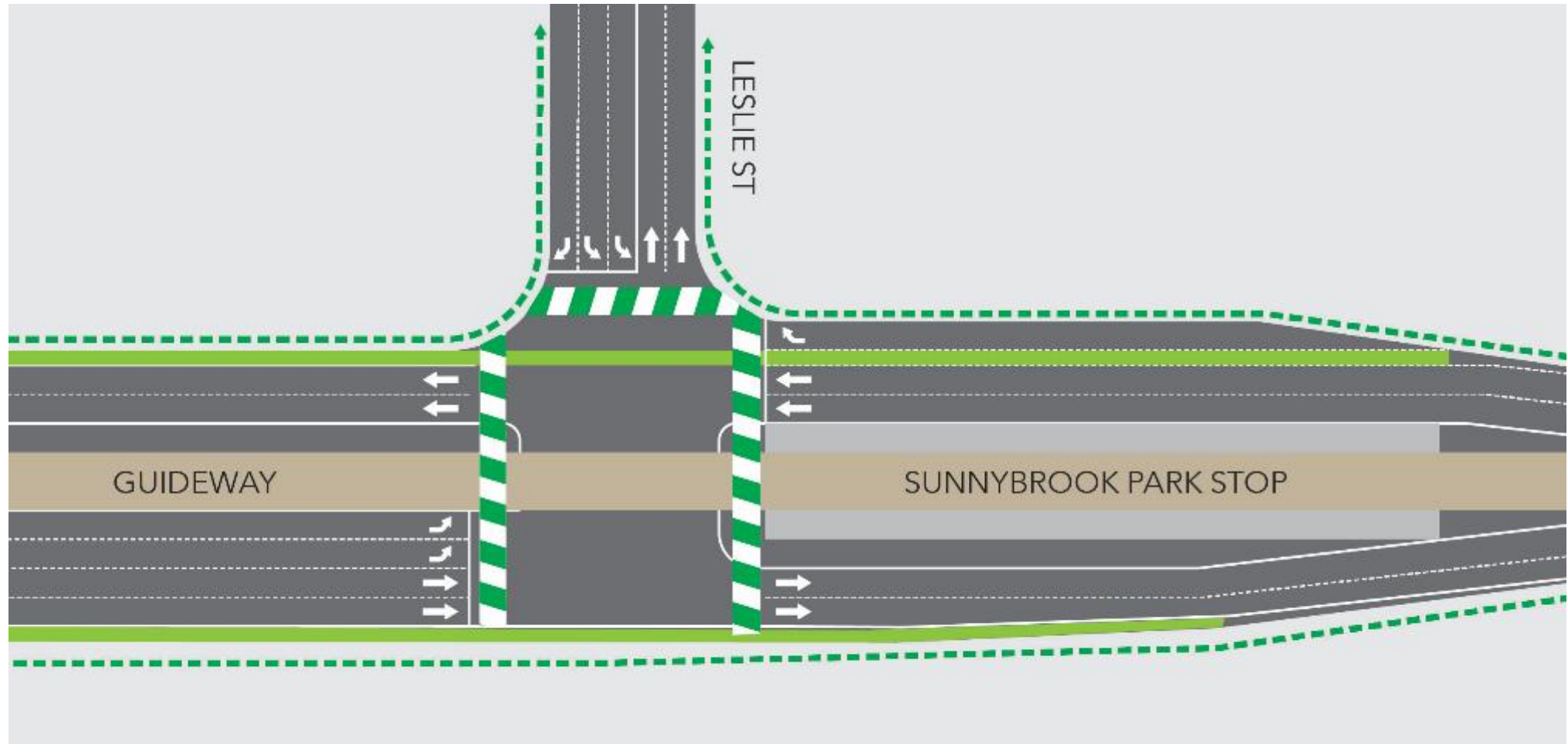

# FINAL ROAD RESTORATION ON EGLINTON AVENUE EAST AT BRENTCLIFFE ROAD - COMPLETED AUG 29, 2022

- **Restoration of westbound lanes:**
- Westbound traffic lanes on Eglinton Ave East, north of the guideway, will be closed between Don Avon Dr and east of Brentcliffe Rd with a crossover at Don Avon Dr and east of Brentcliffe Rd .
- Brentcliffe Rd will be closed north of Eglinton Ave East.
  
- **Restoration of eastbound lanes:**
- Eastbound traffic lanes on Eglinton Ave East, south of the guideway, will be closed between Don Avon Dr and east of Brentcliffe Rd with a crossover at Don Avon Dr and east of Brentcliffe Rd .
- Brentcliffe Road will be closed south of Eglinton Ave East.

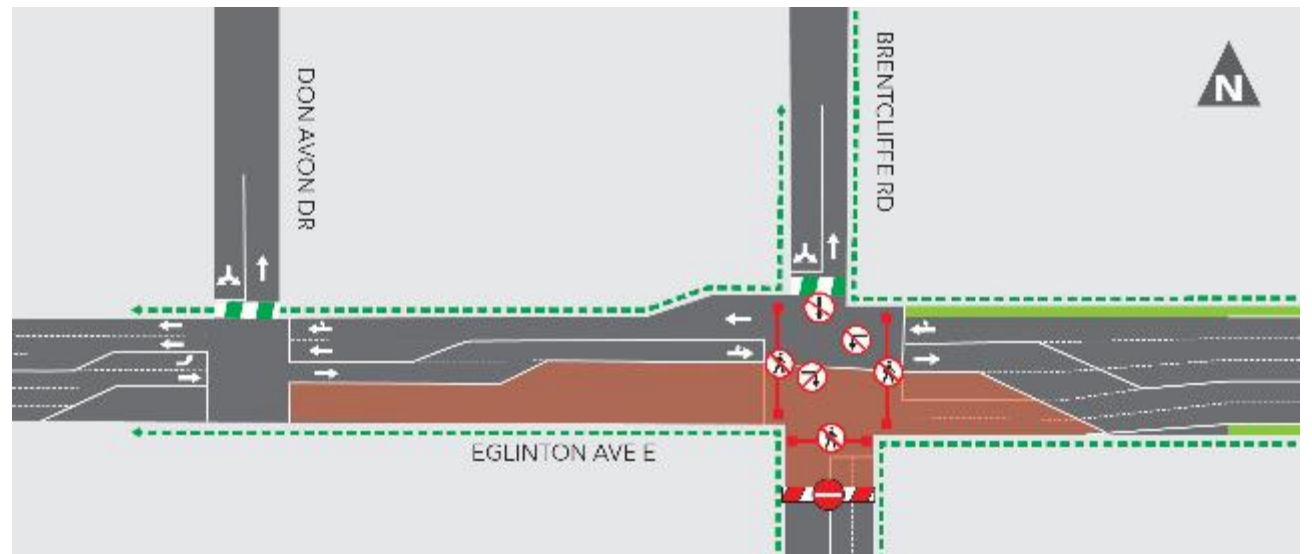
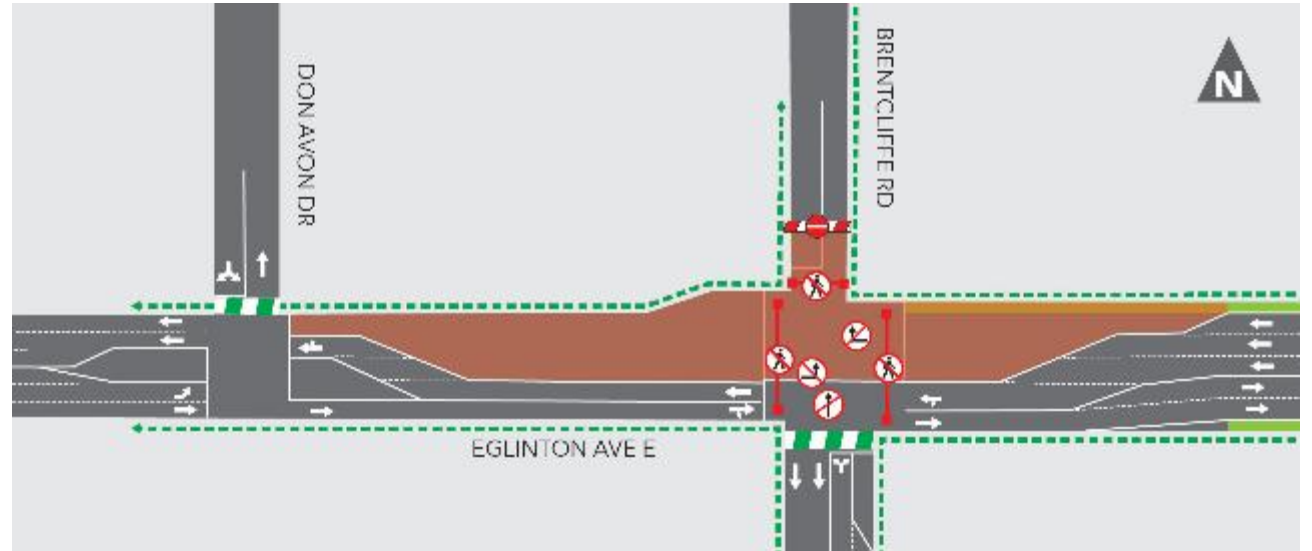

## NOISE BARRIER AND SOIL NAIL WALL REMOVAL ON EGLINTON AVE EAST, EAST OF BRENTCLIFFE RD

In late Summer 2022 for approximately two (2) months

- In late Summer 2022, Crews will begin removing the temporary noise barrier wall and soil nail wall located on the south side of Eglinton Avenue East, east of Brentcliffe Road.
- The temporary walls were erected in 2014 to facilitate the construction of the east portal.
- No changes to the current traffic or pedestrian routes as a result of this work.
- Noise from construction activities can be expected.
- Work will take place between 7am and 5pm.





# CONSTRUCTION PROGRESS PHOTOS



WATERMAIN RESTORATION WORKS  
COMPLETED AT BRENTCLIFFE ROAD



LESLIE INTERSECTION WALL  
COMPLETED - NORTHWEST CORNER

# CONSTRUCTION PROGRESS PHOTOS



BRENTCLIFFE TO LESLIE PAVING COMPLETED (NOT INCLUDE BRENTCLIFFE INTERSECTION)

# Science Centre Station

# SCIENCE CENTRE STATION UPDATE

Activity	Location	Approx. Date & Duration
Vehicle Testing	Brentcliffe - Kennedy	Ongoing
Road and Sidewalk Restoration	Brentcliffe - Don Mills	Ongoing through Summer 2022
Landscaping along Eglinton	Brentcliffe - Kennedy	Ongoing through Summer 2022
<b>Finishing Activities:</b> <ul style="list-style-type: none"> <li>Ceiling tiling, glazing, mechanical, electrical, and architectural finishes. Furniture installations, systems testing and inspections, and station cleaning.</li> </ul>	Station Box	Ongoing through Summer 2022
<b>Finishing Activities:</b> <ul style="list-style-type: none"> <li>Ceiling tiling, cladding, glazing, and electrical and architectural finishes. Decorative fence installation station cleaning.</li> </ul>	Bus Terminal	Ongoing through Summer 2022
<b>Finishing Activities:</b> <ul style="list-style-type: none"> <li>Ceiling tiling, cladding, electrical and architectural installations. Cable pulls, lighting, and elevator installations. Station testing and inspections and station cleaning.</li> </ul>	Main Entrance	Ongoing through Summer 2022

# SCIENCE CENTRE TRAFFIC CONFIGURATION

Through 2022

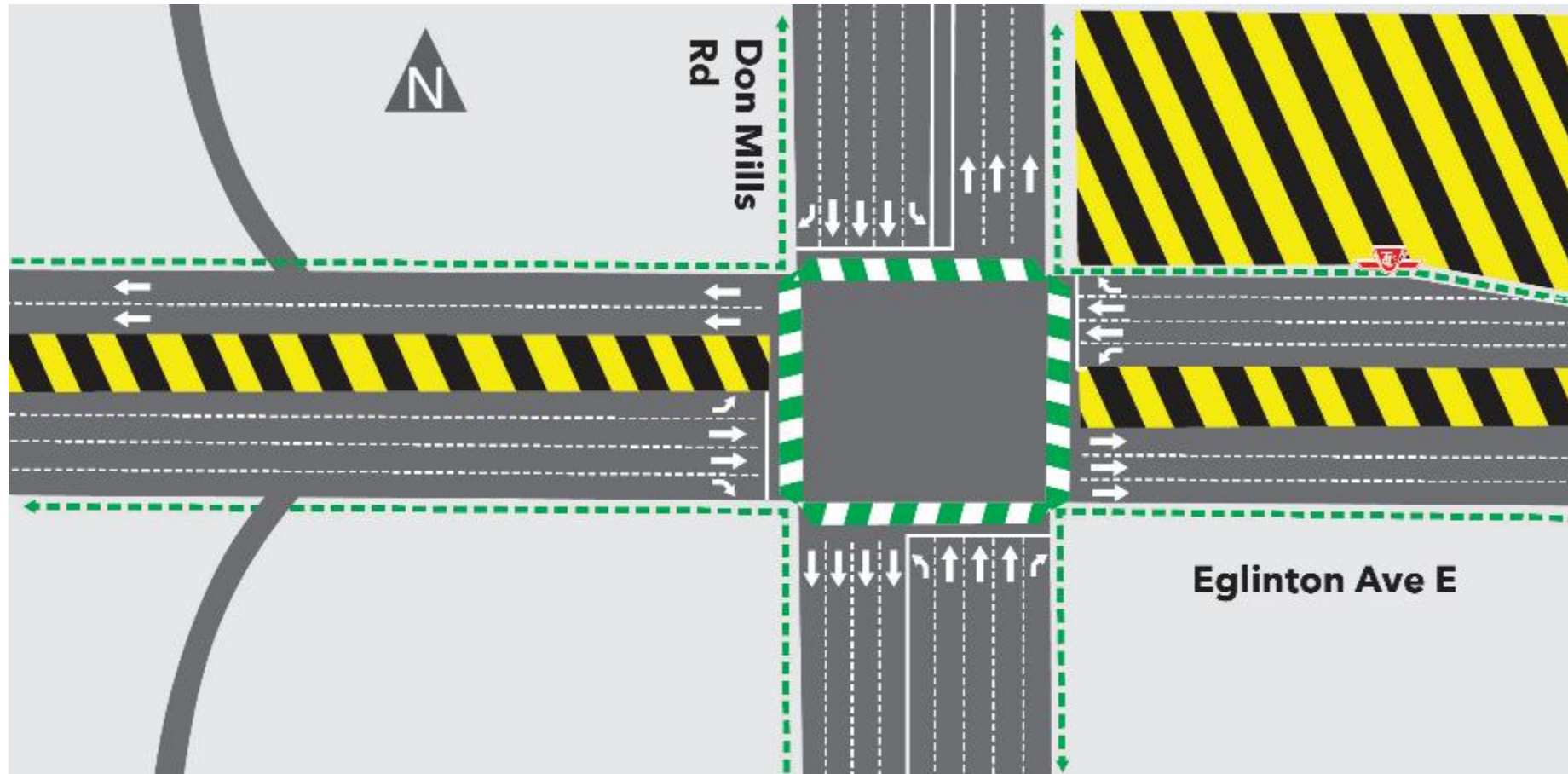

# SCIENCE CENTRE TRAFFIC CONFIGURATION FOR STORM AND SANITARY SEWER MAINTENANCE INSPECTIONS AND REPAIRS

As early as Wednesday August 24, 2022, for approximately one (1) month.

- Periodic lane closures may be in effect on Eglinton Avenue East and Don Mills Road.
- One lane of traffic in each direction on Eglinton Avenue East and Don Mills Road will be maintained at all times.
- Traffic control personnel and/or a Paid Duty Officer will be present while inspections take place.
- Works is expected to take place on Monday - Friday between 7:00 a.m. to 5:00 p.m.

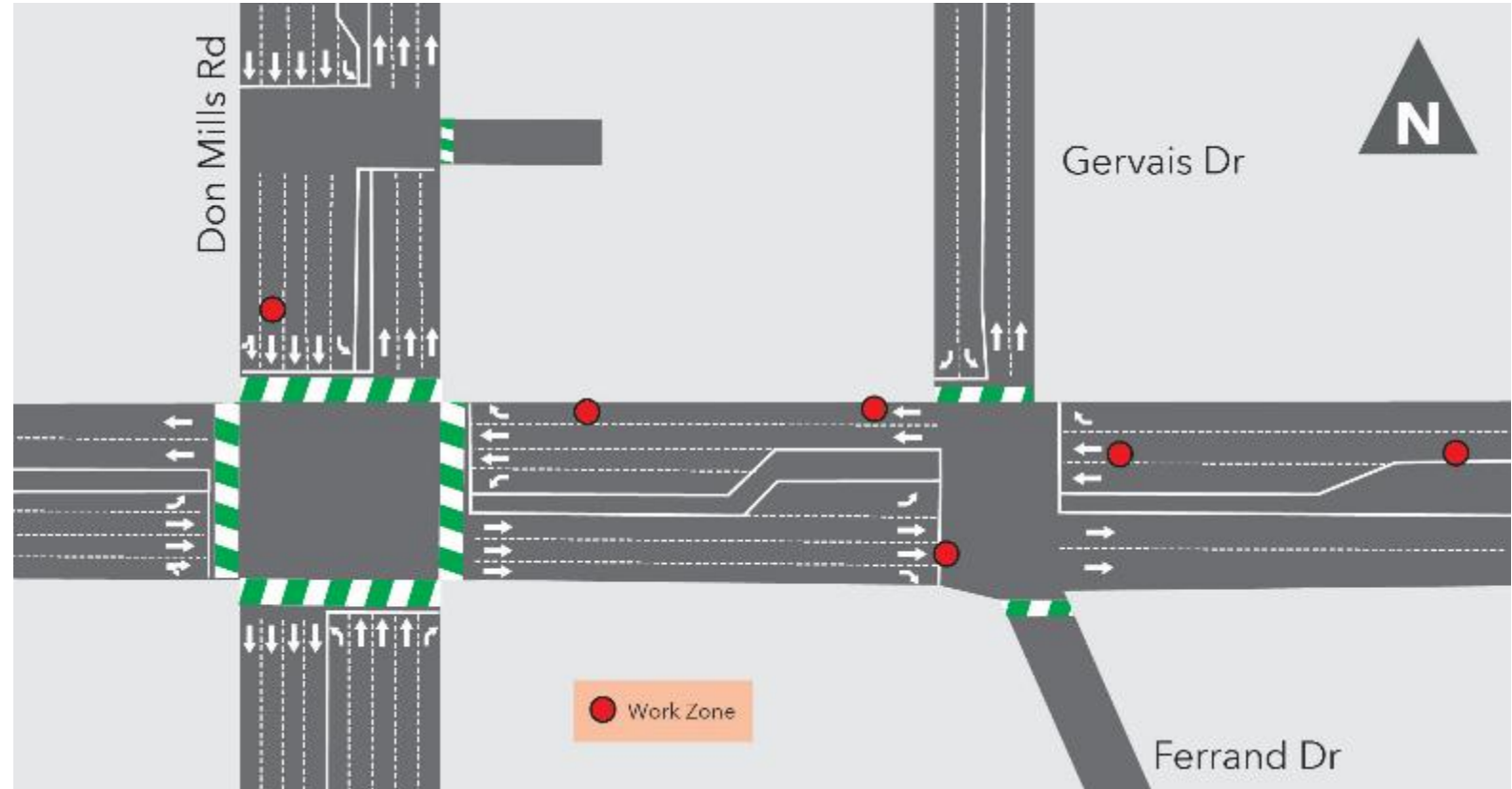

# CONSTRUCTION PROGRESS PHOTOS



# Section Two At-Grade

Aga Khan Park & Museum Stop to O'Connor Stop



## SECTION TWO AT-GRADE UPDATE

Activity	Location	Approx. Date & Duration
Vehicle Testing	Brentcliffe - Kennedy	Ongoing
Road and Sidewalk Restoration	Brentcliffe - Don Mills	Ongoing through Summer 2022
Landscaping along Eglinton	Brentcliffe - Kennedy	Ongoing through Summer 2022
Architectural and electrical finishes	Aga Khan Park & Museum Stop Sloane Stop O'Connor Stop	Ongoing through Summer 2022

# CONSTRUCTION PROGRESS PHOTOS



# CONSTRUCTION PROGRESS PHOTOS



