

Eglinton - Mt Pleasant CLC

Eglinton Crosstown LRT

September 9, 2020

Eglinton Station

EGLINTON STATION UPDATE

Activity	Location	Approx. Date/Duration
Extended Hours for Deep Excavation	Beneath the TTC box	Underway through fall 2020 Monday - Friday, 24 hours
TTC Line 1 Facility Services Building Construction	<ul style="list-style-type: none"> • South side of Berwick Ave at Yonge St • Periodic closures of Berwick Ave between Duplex Ave and Yonge St • Periodic closures of the westbound lane and north sidewalk on Hillside Ave bridge b/w Yonge St and Duplex Ave 	Periodically through 2020; subject to TTC approval Next scheduled closures: <ul style="list-style-type: none"> • October 24-25, 2020
Tunnel Ventilation Shaft Construction	Center of Yonge St between Eglinton Ave and Roehampton Ave	Underway through December 2020
Elevator Construction	2200 Yonge St (former Smoke's Pouterie)	Underway through fall 2020

CURRENT TRAFFIC CONFIGURATION

Through 2020

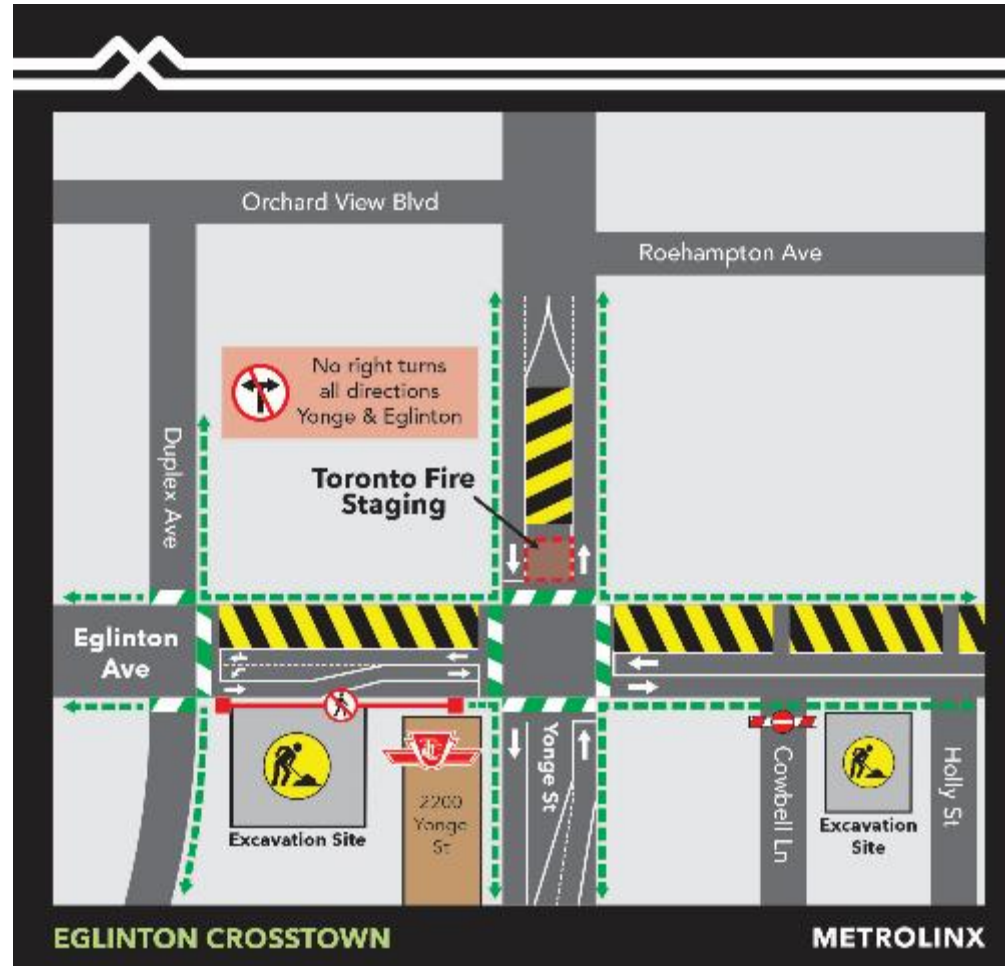

BERWICK PORTAL



CONSTRUCTION PROGRESS PHOTOS



BERWICK PORTAL

Mount Pleasant Station

MOUNT PLEASANT STATION UPDATE

Activity	Location	Approx. Date & Duration
Tunnel Segment Demolition and Removal	Station Box and Entrances	Underway for approximately three (3) weeks
Deep Excavation and Chipping	Underneath the Station Roof	Underway for approximately one (1) month
Utility Reinstatement Works	North and South sides of Eglinton Avenue	Underway through 2021
Waterproofing, rebar, steel and conduit installations	Secondary Entrance and Station Box	Underway through 2021
Concrete Works	Secondary Entrance and Station Box	Underway through 2021
Above Ground Construction of the Secondary Entrance <ul style="list-style-type: none"> • Structural Steel Installations 	North side of Eglinton Avenue, east of Mount Pleasant Road	Expected to start late Fall 2020 and continue through to 2021

CURRENT TRAFFIC CONFIGURATION

Until Fall 2020

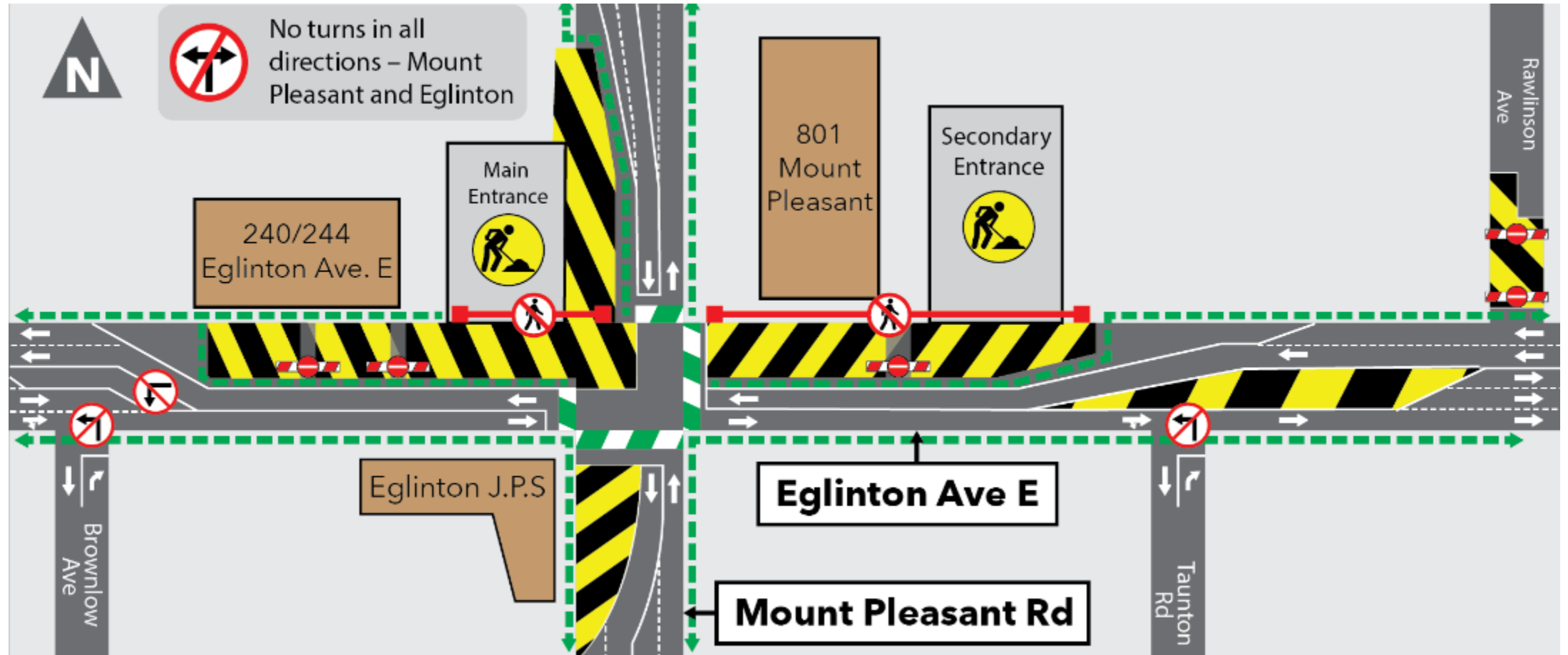

CONSTRUCTION PROGRESS PHOTOS

WEST END OF THE STATION BOX



CONSTRUCTION PROGRESS PHOTOS

WEST END OF THE STATION BOX

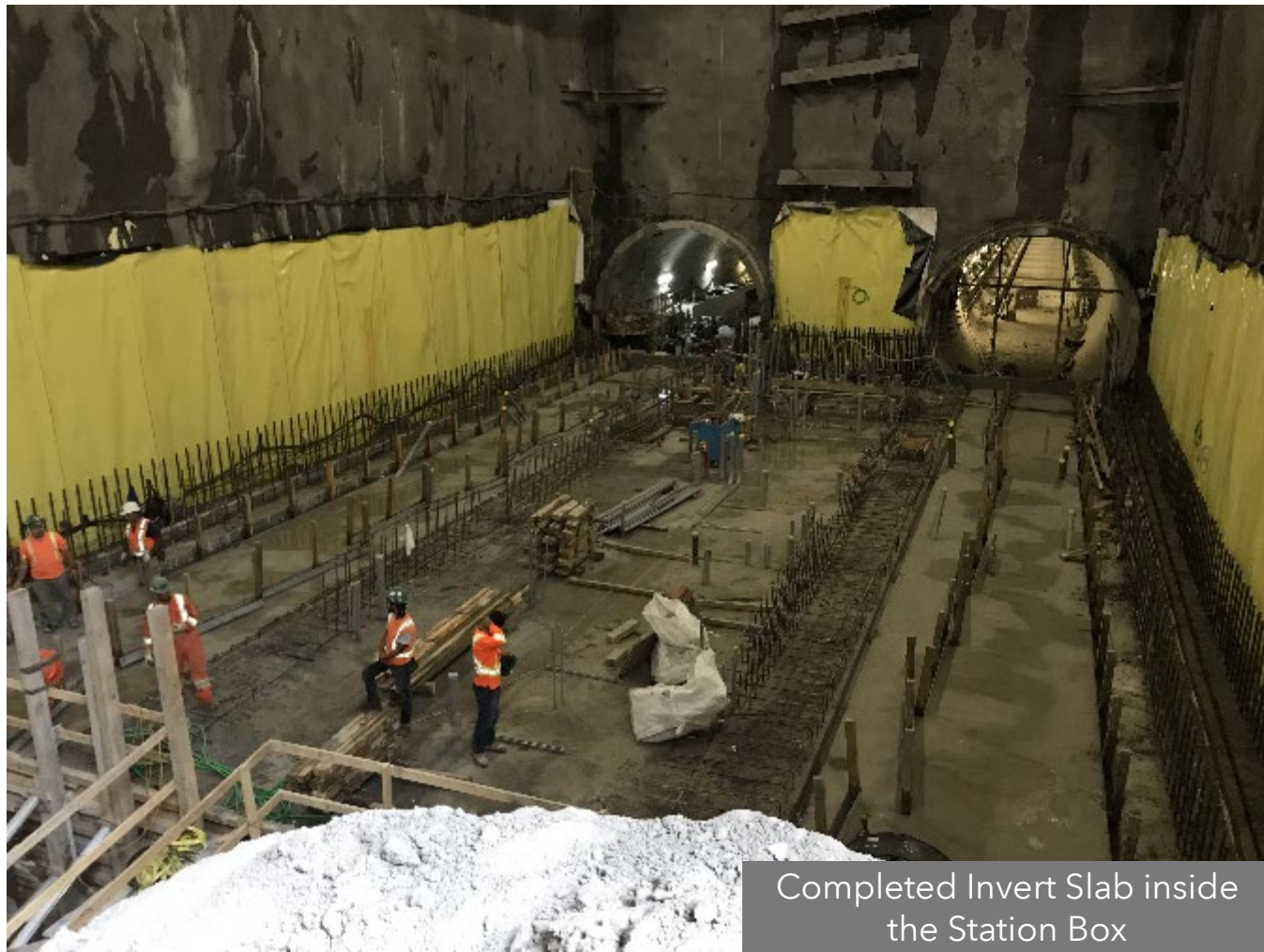

CONSTRUCTION PROGRESS PHOTOS



