



# EGLINTON CROSSTOWN

Eglinton-Mount Pleasant

July 10, 2018

INFORMATION IS CURRENT AS OF JULY 10, 2018 AND  
SUBJECT TO CHANGE

# Agenda

- Eglinton Station Update
- Mount Pleasant Station Update

# Eglinton Station Update

# Eglinton Station Update

## Ongoing

- THESL 2A
  - Holly Street crossing (Holly St NB lane has been re-opened)
  - Cable pulling and splicing
- Shoring - Stage 5
  - 3 crosswalks now open
  - 20 and 40 EAE driveway closures intermittently
- Weekend subway closures for TTC upgrades
  - July 7th/8th, 14th/15th, and 21st/22nd
  - August 11th/12th, and 18th/19th
  - Additional weekend subway closures are anticipated throughout 2018. More details to follow.

## Upcoming

- 40/50 EAE water shut-off for water main repair
- THESL 3A (within work zone on Yonge Street, north of Eglinton Avenue)
- Shoring - Stage 6

# Current Shoring Phase – Stage 5

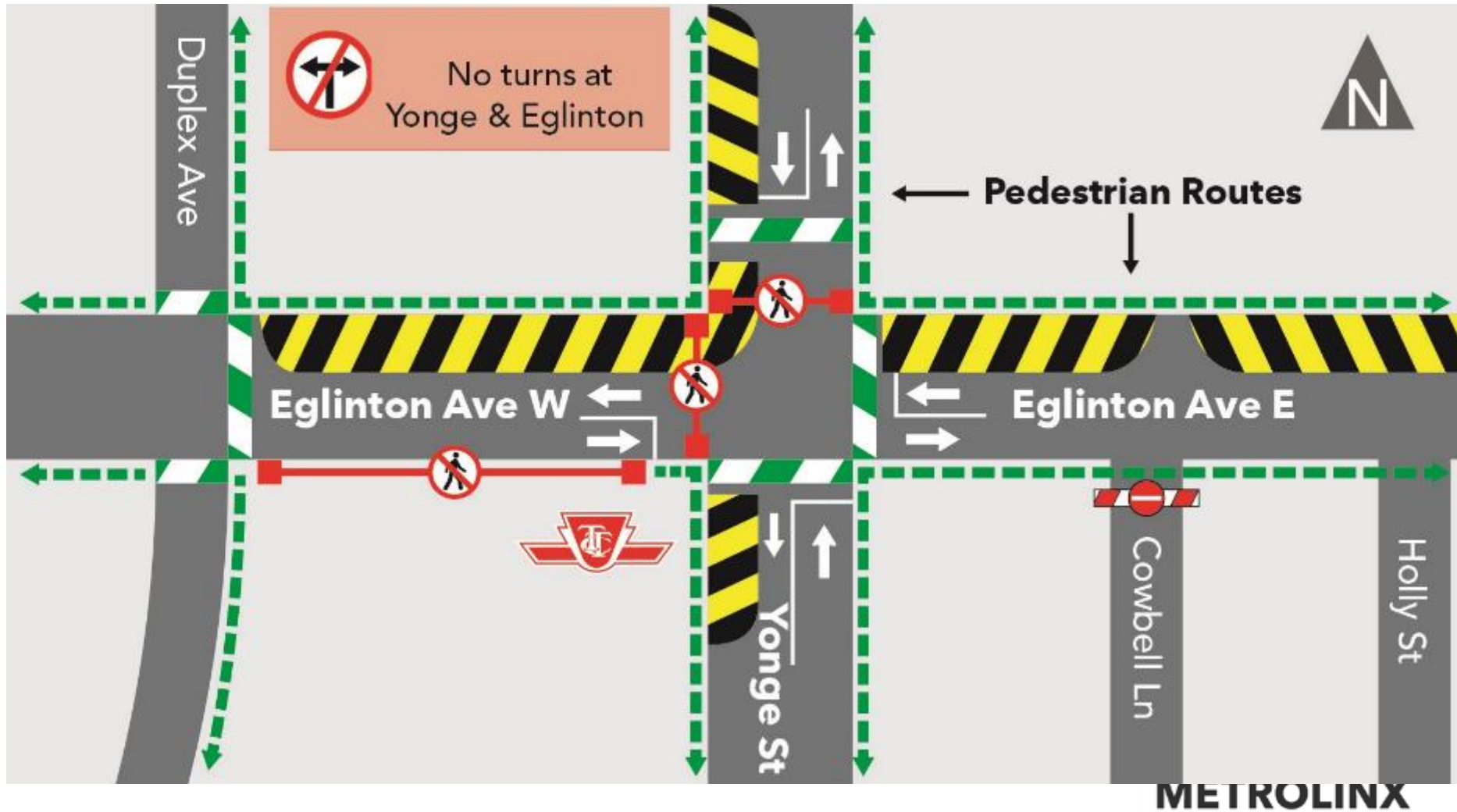

# Upcoming Shoring Phase – Stage 6

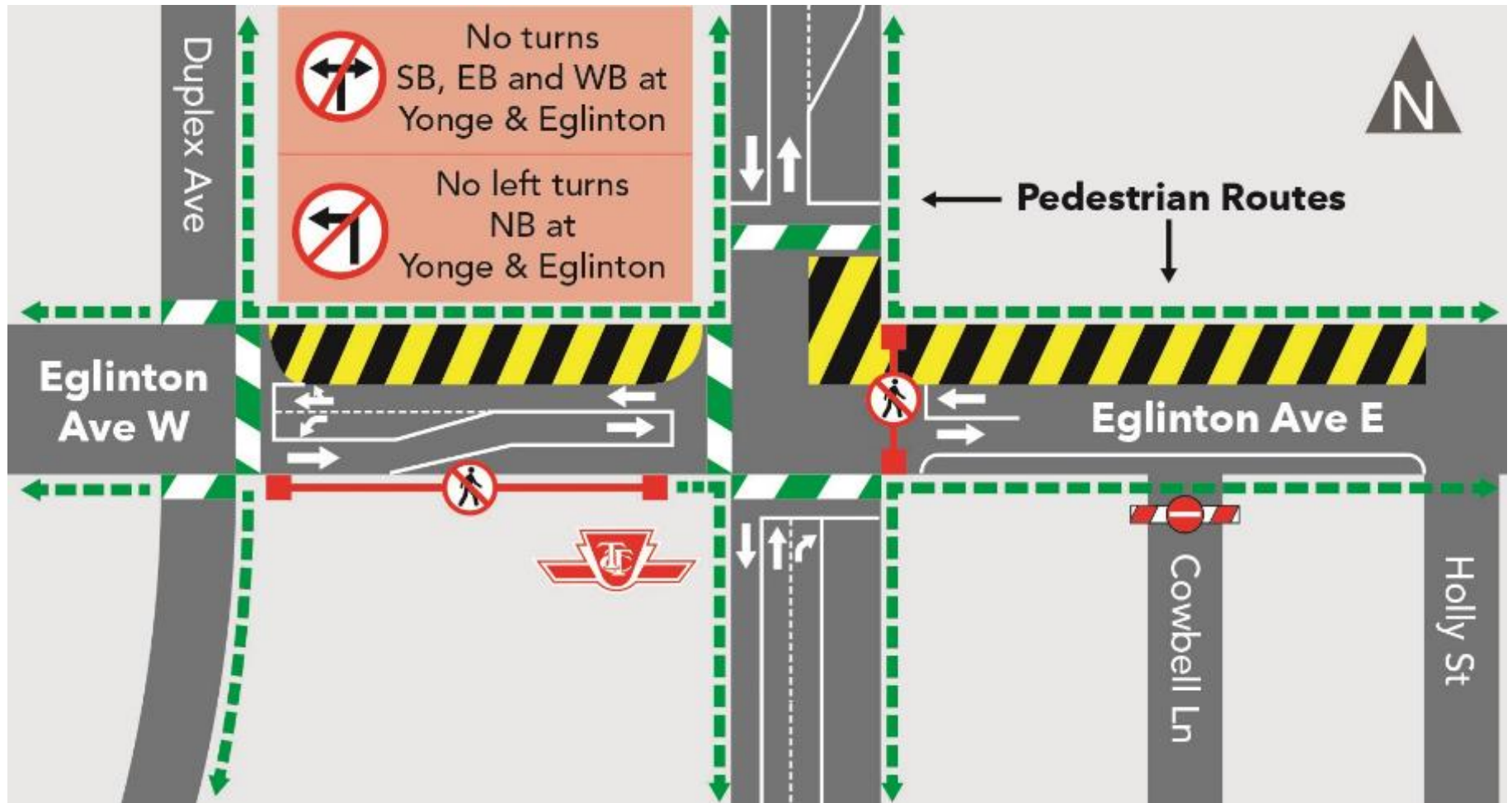

**METROLINX**

# Progress Photos – Berwick Portal Works

300-tonne crane  
for pile  
installation

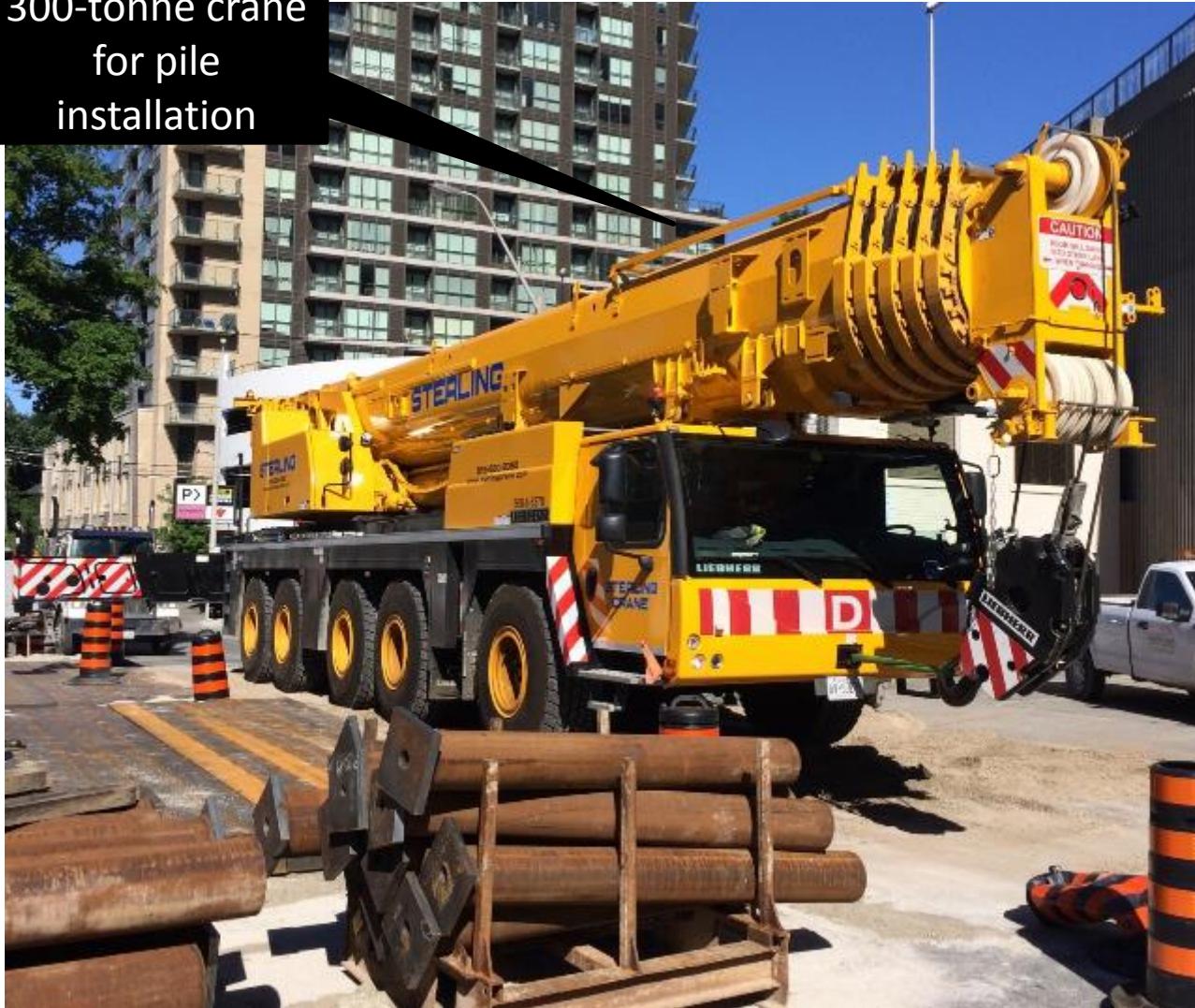

**METROLINX**



# Mount Pleasant Station Update

# Mount Pleasant Station Construction Update

<b>ACTIVITY</b>	<b>LOCATION</b>	<b>APPROXIMATE DURATION</b>
<b>Storm Sewer Installation</b>	Southwest Station Box area	Approx. two (2) weeks remaining
<b>Storm Sewer Installation</b>	Taunton Rd and Eglinton Ave E	On hold for design – approximate completion October 2018
<b>Pile Installation</b>	Southeast Station Box area	Ongoing through summer 2018
<b>Pile Installation</b>	Southwest Station Box area	Beginning mid-July 2018

# Current Construction Staging

**Until mid-July 2018**

Activities: Piling (NW Station Box); Storm Sewer Installation; Piling Preparation (South Station Box) and Utilities Relocation

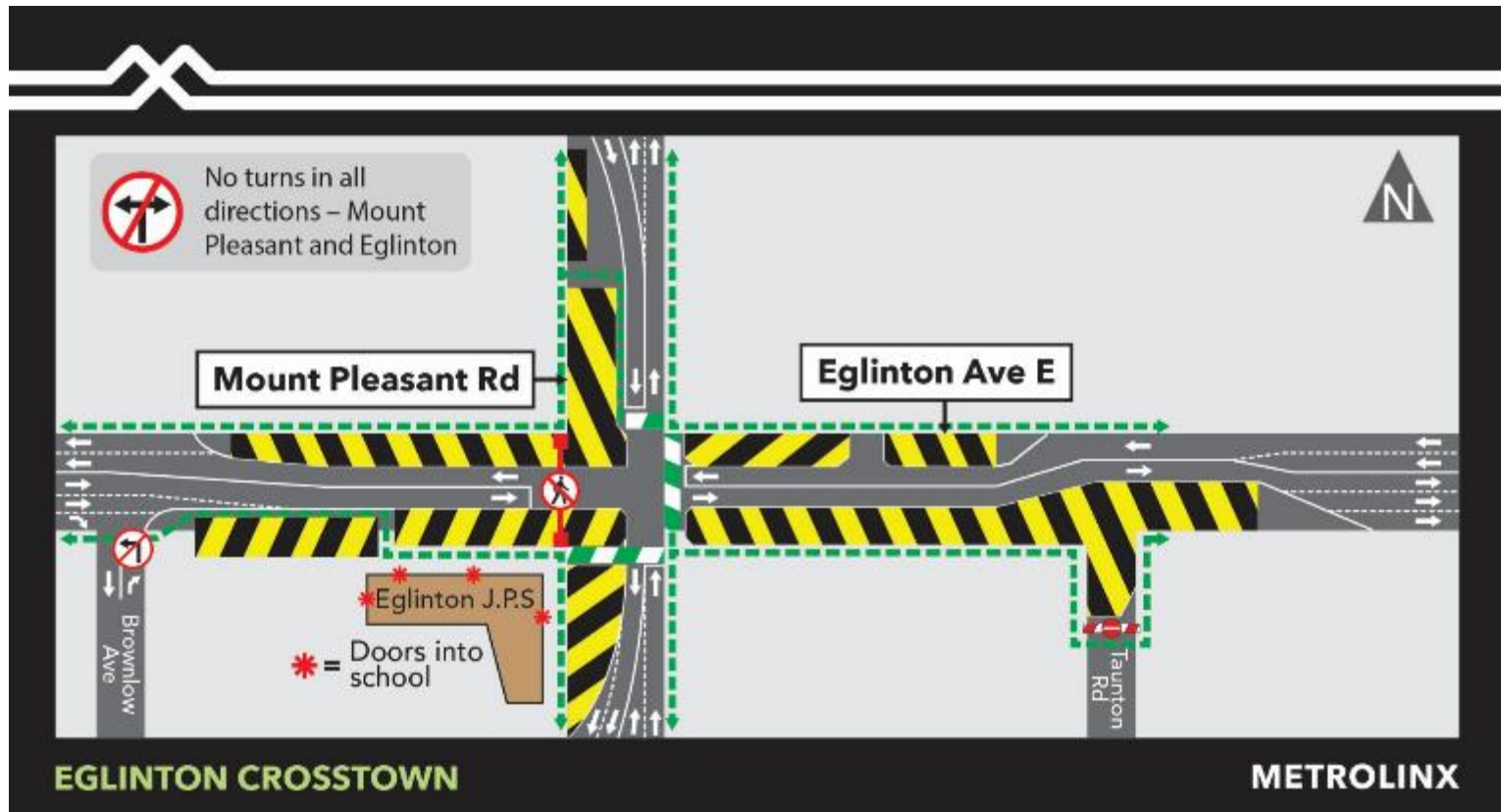

**METROLINX**

# Upcoming Construction Staging

Beginning mid-July 2018

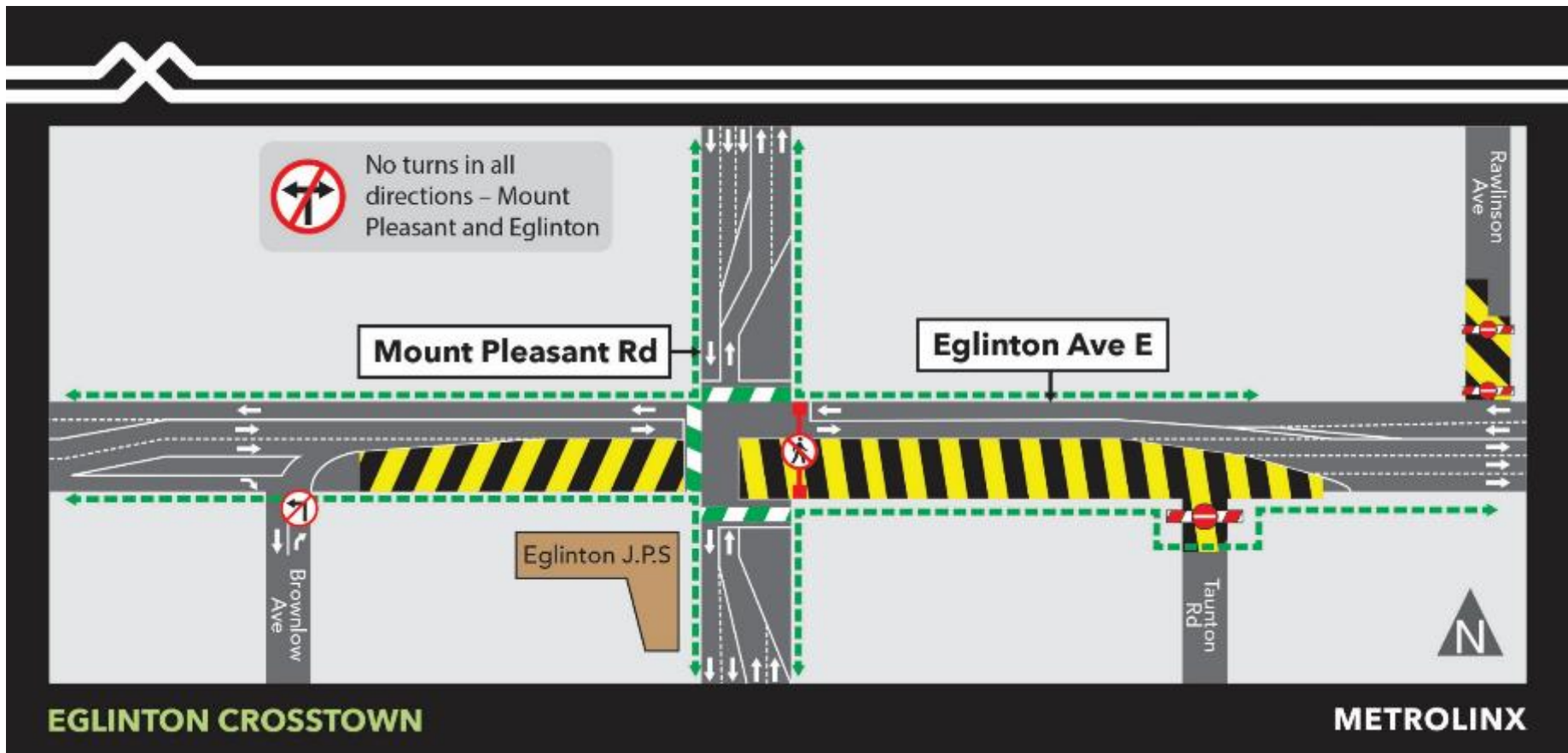

EGLINTON CROSTOWN

METROLINX

METROLINX

# Construction Progress Photos



**METROLINX**

# Construction Progress Photos



**METROLINX**