

# **Leaside-Laird CLC**

Eglinton Crosstown LRT

January 10, 2021

## **METROLINX LAND ACKNOWLEDGMENT**

“Metrolinx acknowledges that it operates on the traditional territory of Indigenous Peoples including the Anishnabeg, the Haudenosaunee and the Wendat peoples.

In particular these lands are covered by 20 Treaties, and we have a responsibility to recognize and value the rights of Indigenous Nations and Peoples and conduct business in a manner that is built on the foundation of trust, respect and collaboration.

Metrolinx is committed to building meaningful relationships with Indigenous Peoples, and to working towards meaningful reconciliation with the original caretakers of this land. ”

# Leaside Station

# LEASIDE STATION UPDATE

Activity	Location	Approx. Date & Duration
<b>Station Box Construction</b> Framing, tiling, escalator installations, and mechanical electrical works	Beneath Eglinton Avenue East	Underway into Winter 2022
<b>Main Entrance Construction</b> Roof weatherproofing, elevator installations, architectural and mechanical electrical works	South-east corner of Bayview Avenue and Eglinton Avenue East	Underway into Winter 2022 <ul style="list-style-type: none"> <li>Overnight work ongoing Monday - Saturday through early 2022</li> </ul>
<b>Secondary Entrance Construction</b> Backfilling, paving, stair construction, TVS fan assembly, and architectural works	North-west corner of Bayview Avenue and Eglinton Avenue East	Underway into Winter 2022 <ul style="list-style-type: none"> <li>Overnight work ongoing Monday - Saturday through early 2022</li> </ul>
<b>Traffic Configuration Change</b> Traffic on Eglinton Avenue East shifts to the north side of the street	Eglinton Avenue East between Mann Avenue to east of Bayview Avenue	As early as Thursday January 27, 2022, for approximately three (3) months

# LEASIDE STATION LOOK-AHEAD

Year	What to Expect
2022	<ul style="list-style-type: none"><li>• Overnight work will continue to take place Monday - Saturday through early 2022</li><li>• Periodic lane closures may be required to facilitate deliveries, utility installations, and concrete works</li><li>• Architectural works are ongoing at the Main and Secondary Entrances, and Station Box, including tiling, drywall installations, and framing. This work will continue through 2022.</li><li>• Mechanical electrical works including installation of electrical equipment, conduits, and cable pulling will take place throughout all station areas into 2022.</li><li>• Backfilling and paving works are ongoing at the Secondary Entrance to prepare for the upcoming traffic configuration change on Eglinton Avenue East.</li><li>• Once the traffic change is complete, crews will begin road deck removals, utility reinstatements, and road restoration works on the south side of Eglinton Avenue East.</li></ul>

# CURRENT TRAFFIC CONFIGURATION

Until approximately Thursday January 27, 2022

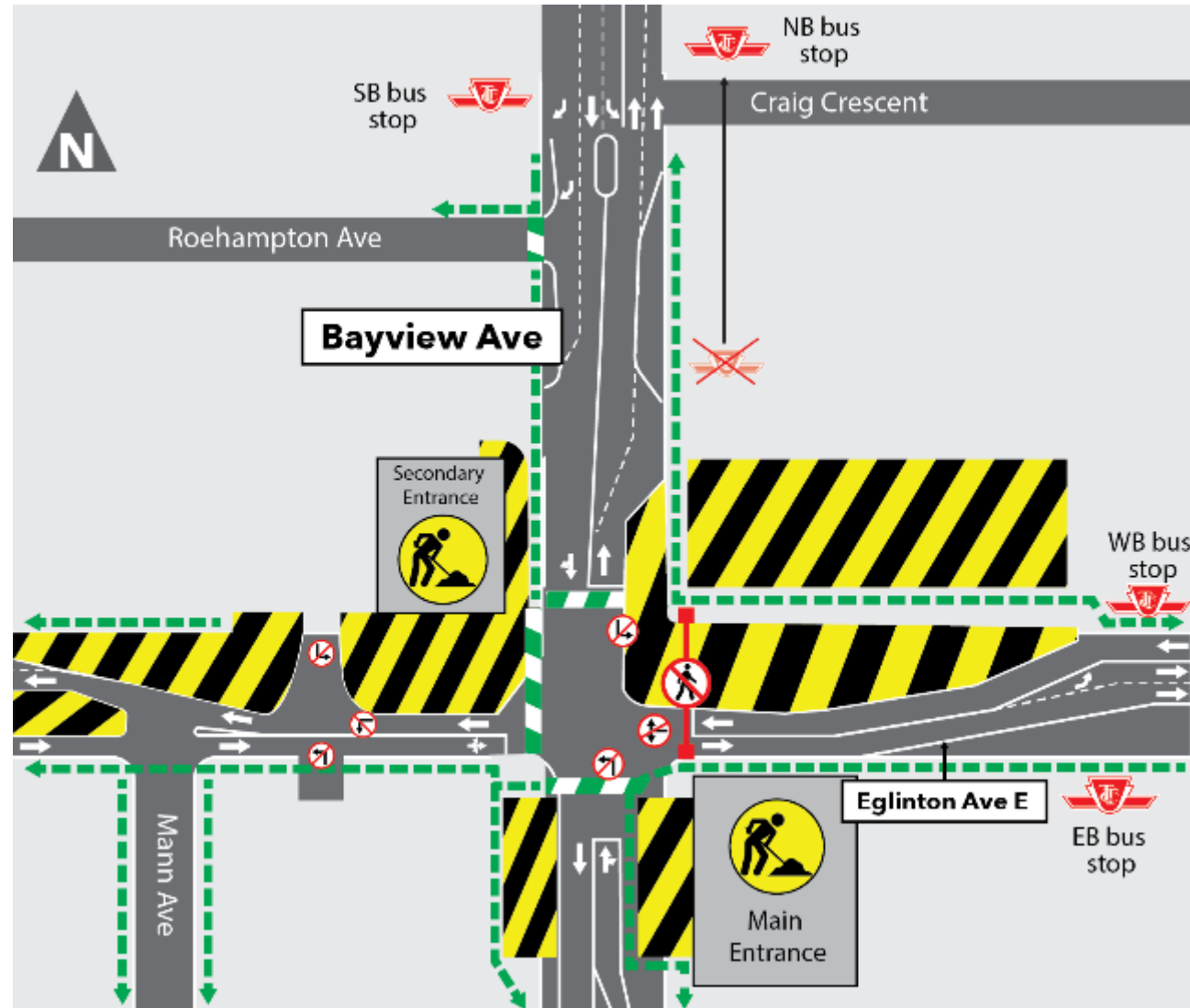

# UPCOMING TRAFFIC CONFIGURATION

As early as Thursday January 27, 2022 for approximately three (3) months

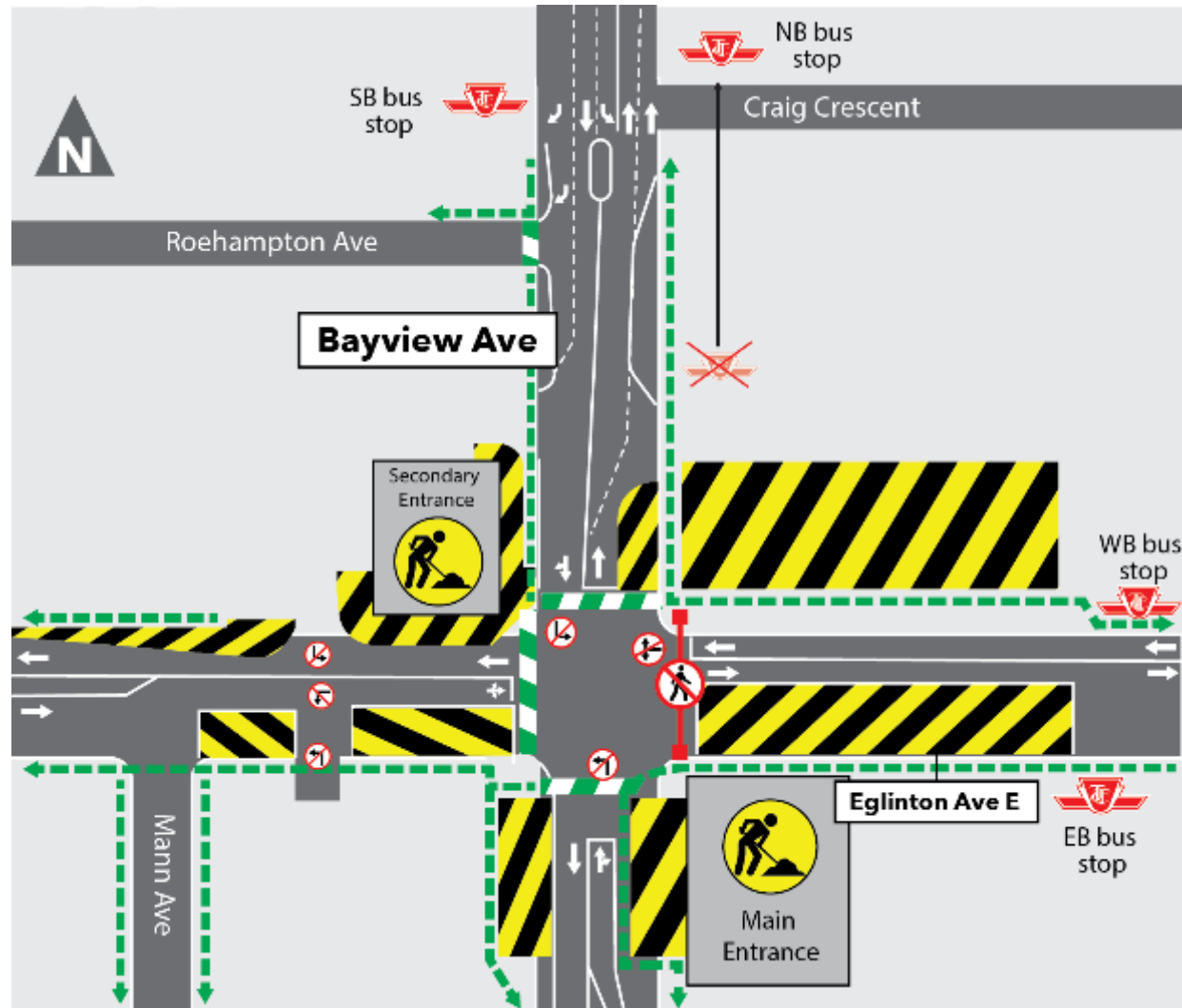

Draft map - this image is subject to change.

# CONSTRUCTION PROGRESS PHOTOS

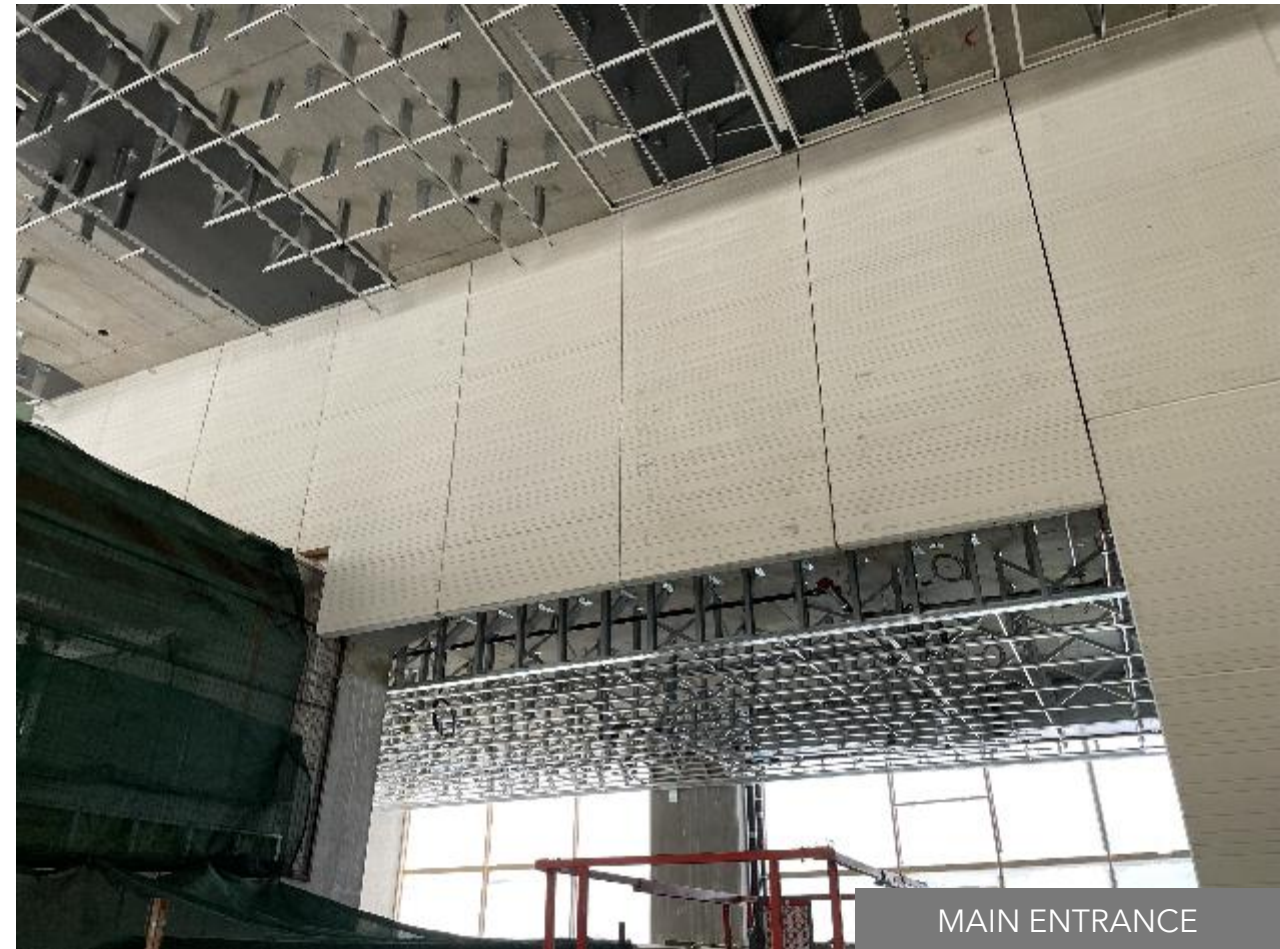



# CONSTRUCTION PROGRESS PHOTOS

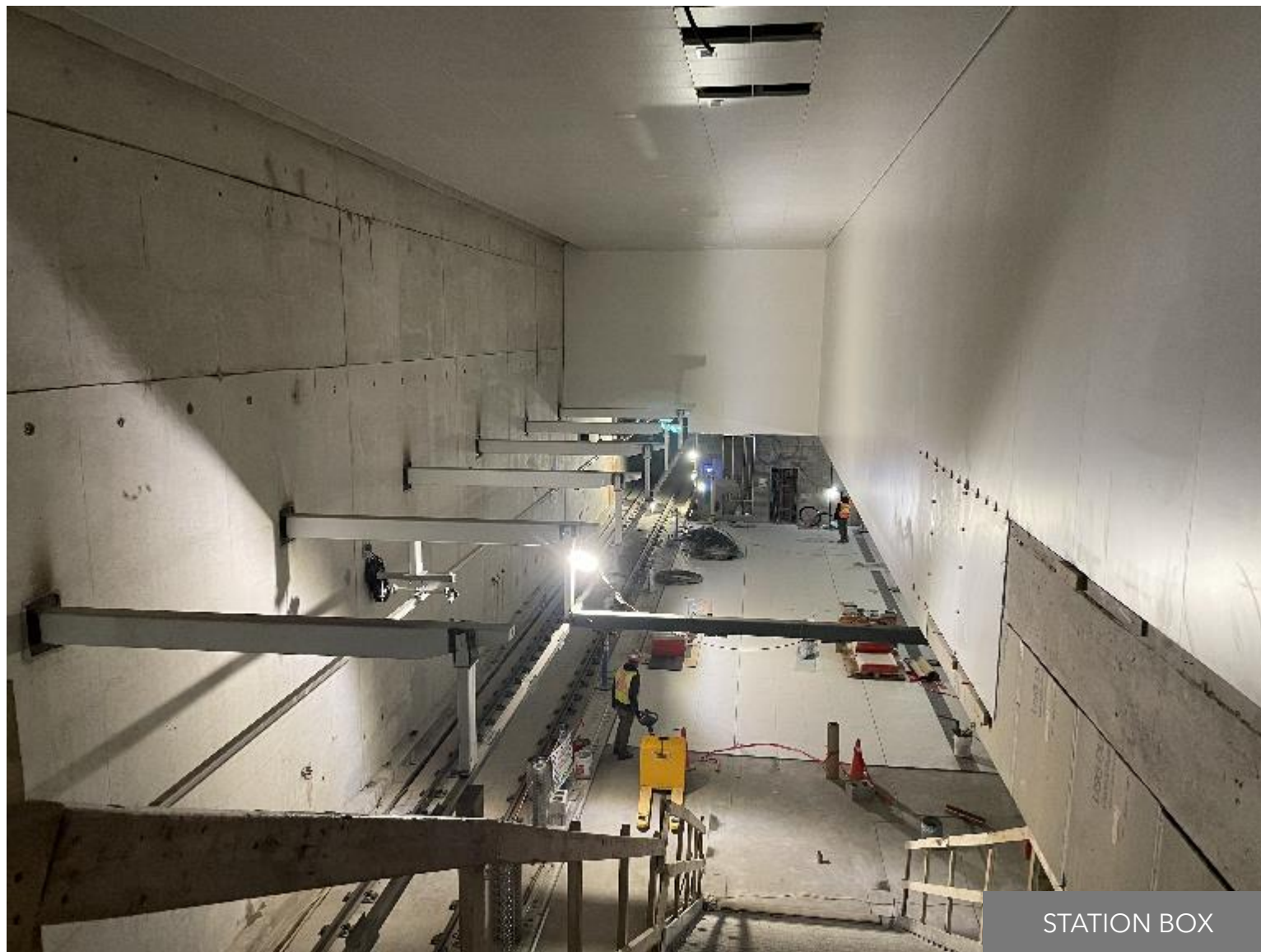

STATION BOX

# Laird Station

# LAIRD STATION UPDATE

Activity	Location	Approx. Date & Duration
<b>Main Entrance Construction</b> Concrete pours, tile installations, glazing, architectural finishes, electrical installations, deliveries and landscaping works	South-west corner of Laird Drive and Eglinton Avenue East	Ongoing through 2022
<b>Secondary Entrance Construction</b> Concrete pours, tile installations, glazing, architectural finishes, deliveries and landscaping works.	South-east corner of Laird Drive and Eglinton Avenue East	Ongoing through 2022
<b>Station Box Construction</b> TVS assembly, mechanical and electrical installations and architectural finishes	Beneath Eglinton Avenue East	Ongoing through 2022

# TRAFFIC CONFIGURATION AT LAIRD STATION

Through 2022

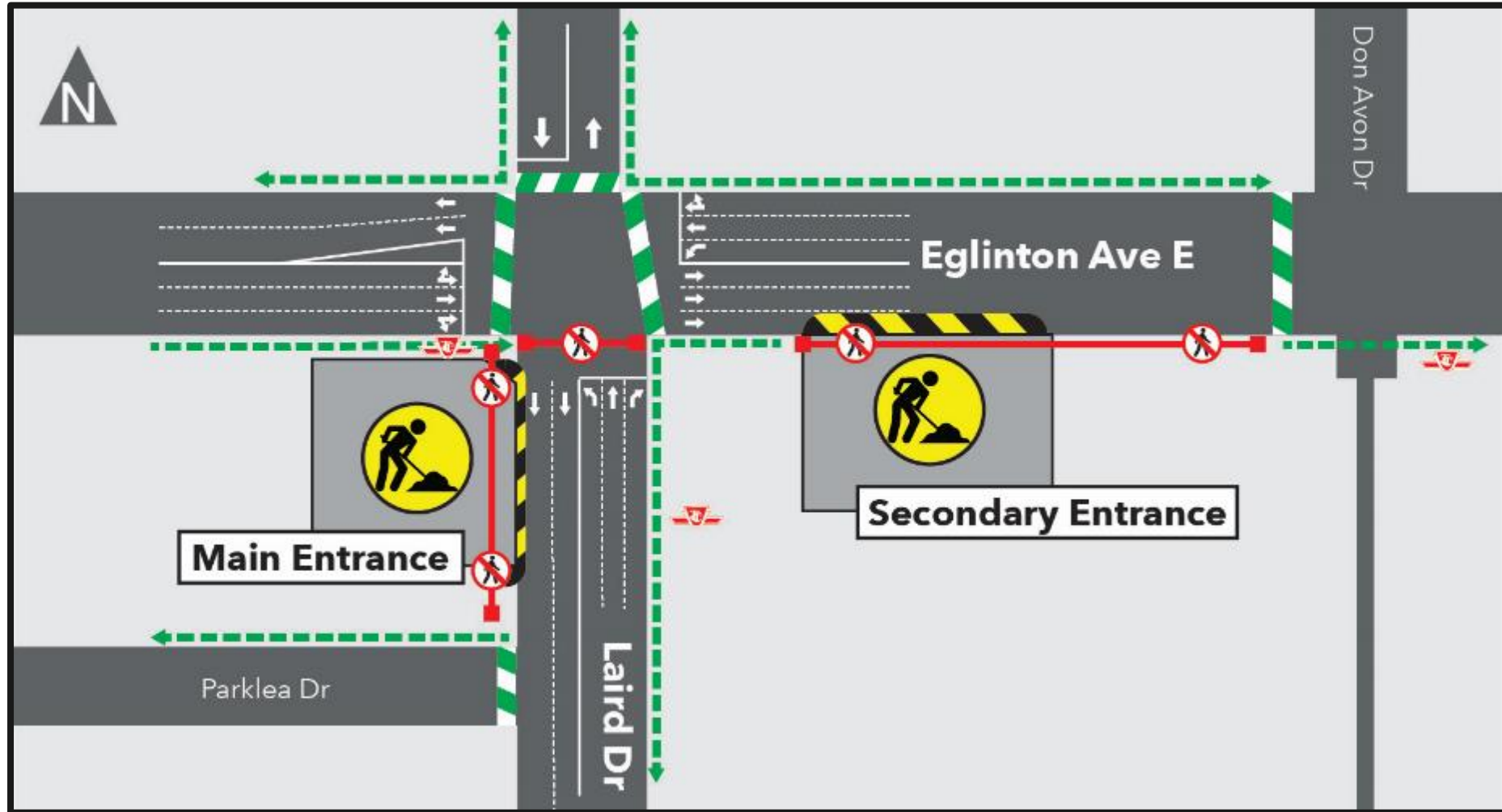

# CONSTRUCTION PROGRESS PHOTOS

CONCRETE CURB POUR COMPLETED AT THE WEST SIDE OF THE SECONDARY ENTRANCE



TILE INSTALLATION IN PROGRESS AT THE SECONDARY ENTRANCE

# CONSTRUCTION PROGRESS PHOTOS

GLAZING IN PROGRESS AT  
THE SECONDARY ENTRANCE



