

Leaside-Laird CLC

Eglinton Crosstown LRT

May 10, 2021

Leaside Station

LEASIDE STATION UPDATE

Activity	Location	Approx. Date & Duration
Station Box Construction Roof construction and M&E works	Underneath Eglinton Avenue within the Station Box	Underway through mid 2021
Main Entrance Construction Formwork installations and removals, M&E works, concrete pours, and roof weatherproofing	South east corner of Bayview Ave and Eglinton Ave	Underway through early 2021 <ul style="list-style-type: none"> • 24-hour work ongoing Monday through Saturday for approximately four (4) months
Secondary Entrance Construction Forming and pouring the street level slab, conduit and rebar installations	North west corner of Bayview Ave and Eglinton Ave	Underway through early 2021 <ul style="list-style-type: none"> • 24-hour work ongoing Monday through Saturday for approximately four (4) months

LEASIDE STATION LOOK-AHEAD

Year	What to Expect
2021	<ul style="list-style-type: none">• Construction will continue to take place on a 24-hour basis Monday through Saturday for approximately four (4) months.• Periodic lane closures may be required to facilitate deliveries, dewatering and concrete works.• Permanent works are ongoing within the station box and entrances, and will continue into early 2021, including waterproofing, formwork, rebar & steel installations, and concrete works.• Above ground construction of the Main Entrance is underway, with crews weatherproofing the roof slab.• Architectural works, including masonry block installations, have begun at the Main Entrance. Structural steel and pre-cast panel installations are expected to start in late-May 2021.• Construction of the Secondary Entrance has reached ground level and crews are currently installing formwork for the street slab pour.• Recently, crews at Leaside Station finished concrete works for the Main Entrance roof and exterior walls, and completed equipment installations in the medium voltage rooms.

CURRENT TRAFFIC CONFIGURATION

Through Summer 2021.

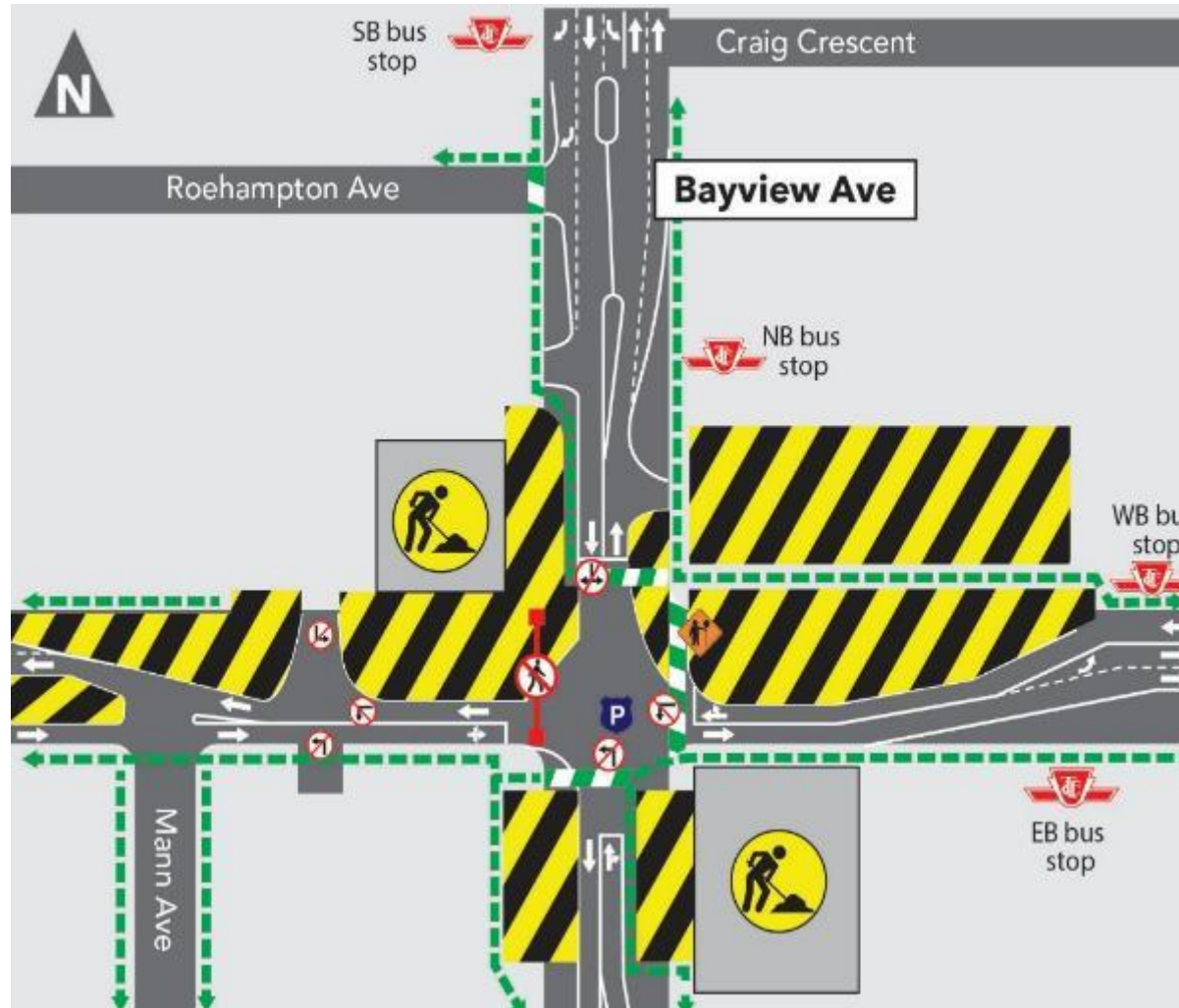

CONSTRUCTION PROGRESS PHOTOS



CONSTRUCTION PROGRESS PHOTOS



Laird Station

LAIRD STATION UPDATE

Activity	Location	Approx. Date & Duration
Main Entrance Construction Structural, precast panel installation, architectural finished, deliveries and landscaping	Main Entrance	Monday - Sunday, 6:00 a.m. - 1:00 a.m. through June 2021
Secondary Entrance Construction Concrete works, structural, precast panel installation, architectural finished, deliveries and landscaping	Secondary Entrance	Monday - Sunday, 6:00 a.m. - 1:00 a.m. through June 2021
Station Box Mechanical and electrical installation and architectural finishes	Beneath Eglinton Ave	Underway through summer 2021

CURRENT TRAFFIC CONFIGURATION

Through summer 2021



CONSTRUCTION PROGRESS PHOTOS



RETAINING WALL CONSTRUCTION

NORTH SIDE OF EGLINTON

EAST OF BRENTCLIFFE ROAD

- This retaining wall is required to hold the embankment created from the widened Eglinton Ave.
- Retaining wall construction has resumed will continue through July 2021
- Slope restoration design is in review by CTS and the City of Toronto



