

# Station Update

Fairbank Station & Oakwood Station

November 2020

# Fairbank Station

# FAIRBANK STATION UPDATE

Activity	Location	Approx. Date & Duration
Traffic Flip	Dufferin St	Completed October 2020
Final Concourse Slab Pour	Station Box	November 2020
Concrete Works (rebar, formwork, concrete pours)	Station Box	Underway through 2020
Waterproofing Installation	Station Box	Underway through 2020
Dewatering Well Monitoring	West side of Dufferin Street b/w Ramsden Rd and Eglinton Ave W	Underway on Wednesdays through 2020
Masonry Works	Main Entrance and Concourse Level	Underway through 2020
Electrical & Mechanical Installation	Station Box	Underway through 2020

# CURRENT TRAFFIC CONFIGURATION

October 2020 - January 2021





# CONSTRUCTION PROGRESS PHOTOS



STATION BOX  
CONCOURSE SLAB 3 REBAR COMPLETED



SECONDARY ENTRANCE  
WEST WALL REBAR

# Oakwood Station

# OAKWOOD STATION UPDATE

Activity	Location	Approx. Date & Duration
<b>Station Box Construction</b> Concrete pours, formwork installations, masonry works.	Beneath Eglinton Avenue West between Times Rd and Oakwood Ave	Underway through late 2020.
<b>Overhead Gantry Crane Removal</b>	Main Entrance Site	Underway for approximately two (2) weeks
<b>Track Installations</b> Progressing from west to east	Station Box	Beginning in early-November 2020 for approximately two (2) months
<b>Main Entrance Shaft Construction</b> Waterproofing, structural steel, conduit, formwork installation and concrete pours	North side of Eglinton Avenue at Oakwood Avenue with material staging on Times Road	Underway through early 2021 <b>Times Road will remain closed through January 2021</b>
<b>Secondary Entrance Building Construction</b> Installation of structural steel, masonry walls, tiles, pre-cast panels, roof construction and glazing.	Southside of Eglinton Avenue, west of Oakwood Avenue	Underway through early 2021
<b>Dewatering well maintenance</b>	Perimeter of the station	Ongoing until the end of the year

# CURRENT TRAFFIC CONFIGURATION

Expected to remain in place through late January 2021

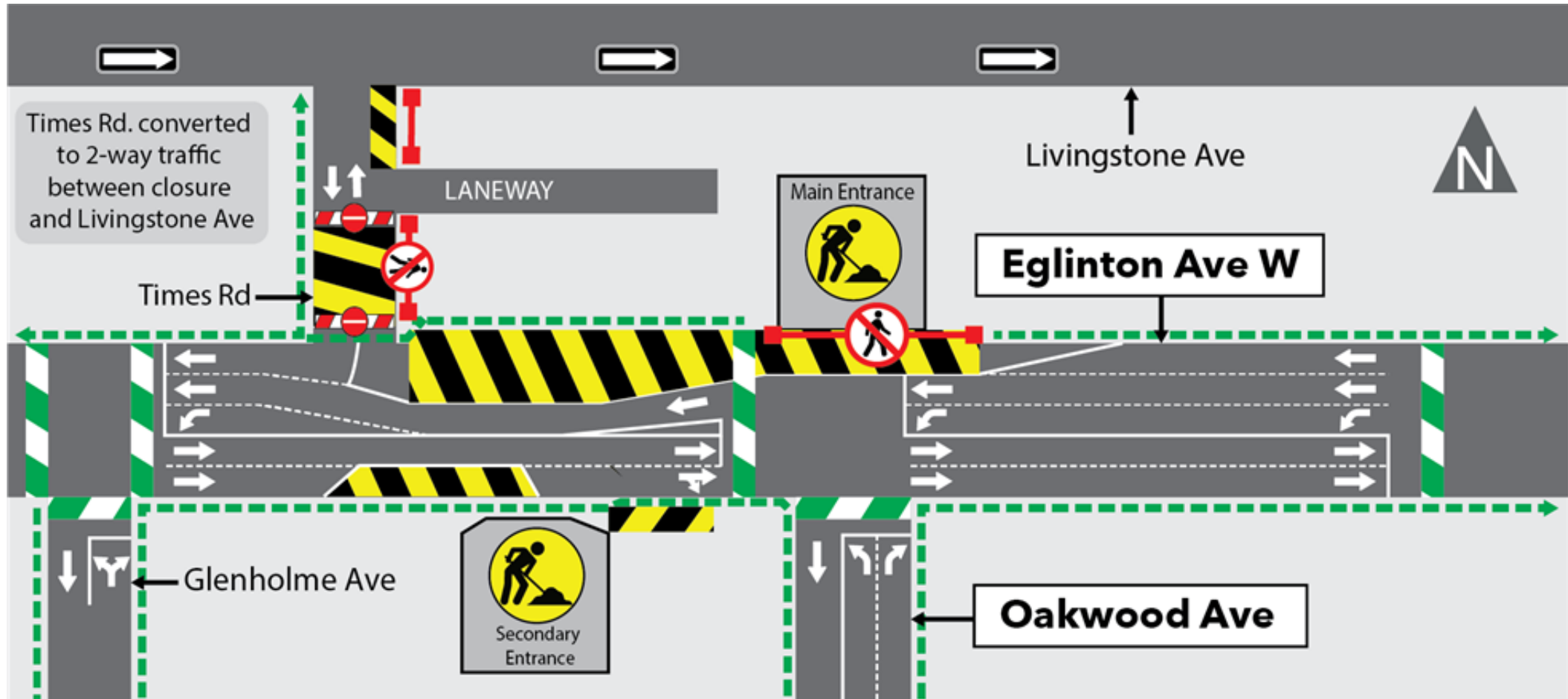



# UPCOMING TRAFFIC CONFIGURATION

Late January 2021- September 2021

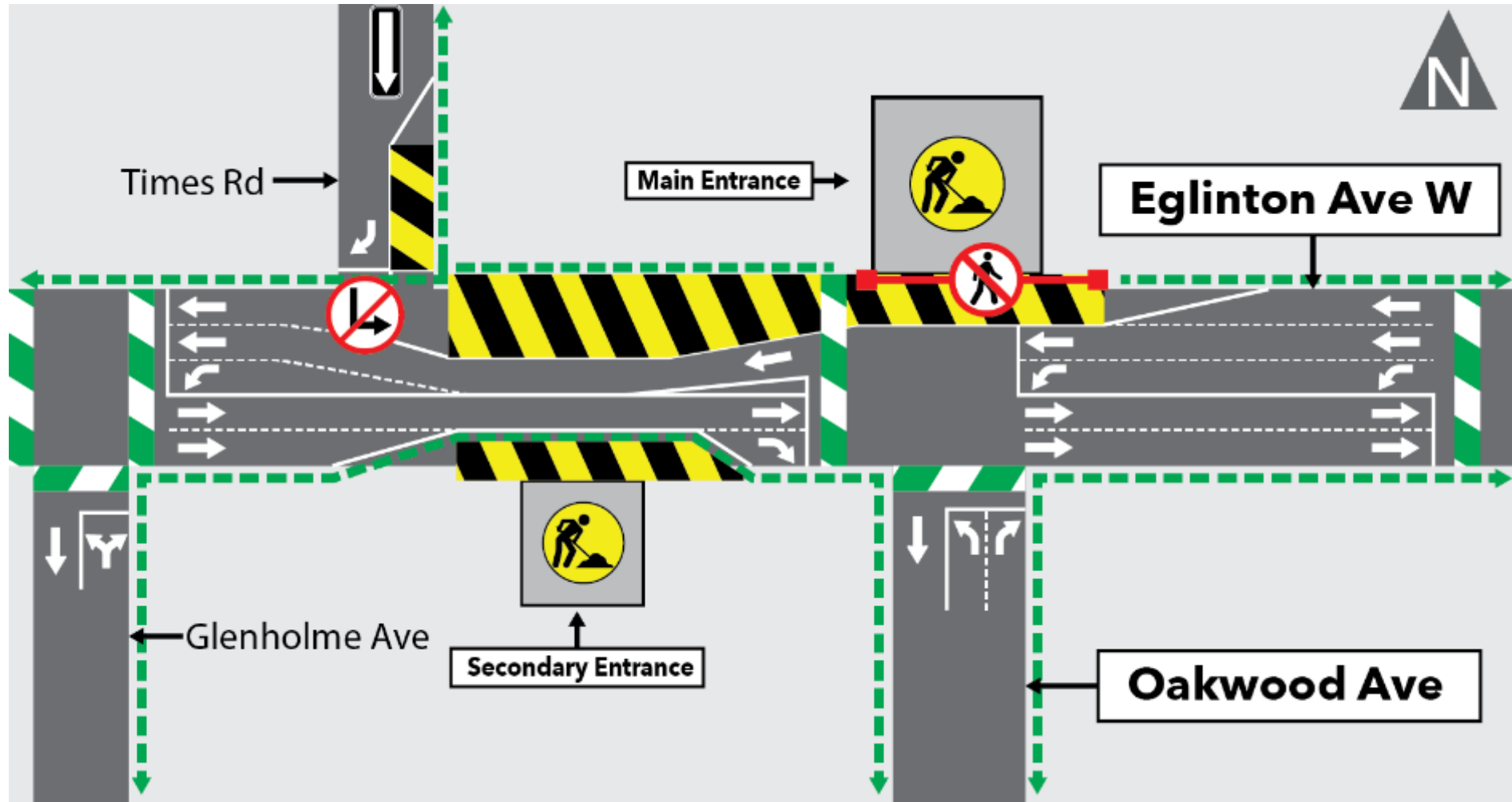

# CONSTRUCTION PROGRESS PHOTOS



ESCALATOR INSTALLATION -  
STATION BOX



MASONRY BLOCK INSTALLATION -  
SECONDARY ENTRANCE

